

INDOOR UNIT

No. OBH843
REVISED EDITION-G

SERVICE MANUAL

Models

MFZ-KT25VG - **E1**, **ET1**, **ER1**, **E2**, **ET2**, **E3**, **ET3**

MFZ-KT35VG - **E1**, **ET1**, **ER1**, **E2**, **ET2**, **E3**, **ET3**

MFZ-KT50VG - **E1**, **ET1**, **ER1**, **E2**, **ET2**, **E3**, **ET3**

MFZ-KT60VG - **E1**, **ET1**, **ER1**, **E2**, **ET2**, **E3**, **ET3**

MFZ-KT25VGK - **E1**, **ET1**

MFZ-KT35VGK - **E1**, **ET1**

MFZ-KT50VGK - **E1**, **ET1**

MFZ-KT60VGK - **E1**, **ET1**

Outdoor unit service manual
SUZ-M•VA Series (OCH684)
MXZ-F•VF Series (OBH790)

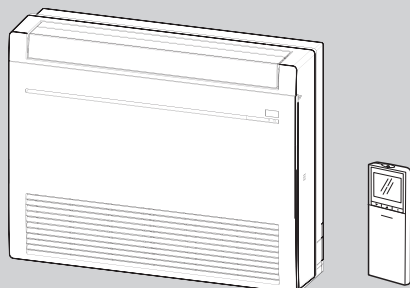

MFZ-KT25VG MFZ-KT25VGK
MFZ-KT35VG MFZ-KT35VGK
MFZ-KT50VG MFZ-KT50VGK
MFZ-KT60VG MFZ-KT60VGK

CONTENTS

1. TECHNICAL CHANGES	3
2. SAFETY PRECAUTION	4
3. PART NAMES AND FUNCTIONS	8
4. SPECIFICATIONS	9
5. NOISE CRITERIA CURVES	12
6. OUTLINES AND DIMENSIONS	13
7. WIRING DIAGRAM	14
8. REFRIGERANT SYSTEM DIAGRAM	20
9. SERVICE FUNCTIONS	22
10. MICROPROCESSOR CONTROL	30
11. TROUBLESHOOTING	39
12. DISASSEMBLY INSTRUCTIONS	53

PARTS CATALOG (OBB843)

Use the specified refrigerant only

Never use any refrigerant other than that specified.

Doing so may cause a burst, an explosion, or fire when the unit is being used, serviced, or disposed of.

Correct refrigerant is specified in the manuals and on the spec labels provided with our products.

We will not be held responsible for mechanical failure, system malfunction, unit breakdown or accidents caused by failure to follow the instructions.

<Preparation before the repair service>

- Prepare the proper tools.
- Prepare the proper protectors.
- Provide adequate ventilation.
- After stopping the operation of the air conditioner, turn off the power-supply breaker and pull the power plug.
- Discharge the capacitor before the work involving the electric parts.

<Precautions during the repair service>

- Do not perform the work involving the electric parts with wet hands.
- Do not pour water into the electric parts.
- Do not touch the refrigerant.
- Do not touch the hot or cold areas in the refrigeration cycle.
- When the repair or the inspection of the circuit needs to be done without turning off the power, exercise great caution not to touch the live parts.

WARNING

- When the refrigerant circuit has a leak, do not execute pump down with the compressor.
- When pumping down the refrigerant, stop the compressor before disconnecting the refrigerant pipes. The compressor may burst if air etc. get into it.
- When opening or closing the valve below freezing temperatures, refrigerant may spurt out from the gap between the valve stem and the valve body, resulting in injuries.

Revision A:

- MFZ-KT25/35/50/60VG-[ET1] have been added.

Revision B:

- Wiring diagrams for MFZ-KT25/35/50/60VG-[ET1] have been added.

Revision C:

- A graph format of 5. NOISE CRITERIA CURVES has been modified.

Revision D:

- MFZ-KT25/35/50/60VG-[ER1], [E2], [ET2] have been added.

Revision E:

- 3. Indoor fan speed control in 10-1. COOL OPERATION has been corrected.
- Some descriptions have been modified.

Revision F:

- MFZ-KT25/35/50/60VG-[E3], [ET3] have been added.

Revision G:

- MFZ-KT25/35/50/60VGK-[E1], [ET1] have been added.

MFZ-KT25VG - E1, ET1

MFZ-KT35VG - E1, ET1

MFZ-KT50VG - E1, ET1

MFZ-KT60VG - E1, ET1

1. New model

MFZ-KT25VG - ER1

MFZ-KT35VG - ER1

MFZ-KT50VG - ER1

MFZ-KT60VG - ER1

1. New model

MFZ-KT25VG - E1, ET1 → **MFZ-KT25VG** - E2, ET2

MFZ-KT35VG - E1, ET1 → **MFZ-KT35VG** - E2, ET2

MFZ-KT50VG - E1, ET1 → **MFZ-KT50VG** - E2, ET2

MFZ-KT60VG - E1, ET1 → **MFZ-KT60VG** - E2, ET2

1. Model name has been changed.

MFZ-KT25VG - E2, ET2 → **MFZ-KT25VG** - E3, ET3

MFZ-KT35VG - E2, ET2 → **MFZ-KT35VG** - E3, ET3

MFZ-KT50VG - E2, ET2 → **MFZ-KT50VG** - E3, ET3

MFZ-KT60VG - E2, ET2 → **MFZ-KT60VG** - E3, ET3

1. Remote controller has been changed.

MFZ-KT25VGK - E1, ET1

MFZ-KT35VGK - E1, ET1

MFZ-KT50VGK - E1, ET1

MFZ-KT60VGK - E1, ET1

1. New model

CAUTIONS RELATED TO NEW REFRIGERANT

Cautions for units utilizing refrigerant R32/R410A

**WARNING****2-1. Warning for service**

1. In case of reconnecting the refrigerant pipes after detaching, make the flared part of pipe re-fabricated.
2. This unit should be installed in rooms which exceed the floor space specified in outdoor unit installation manual. Refer to outdoor unit installation manual.
3. Refrigerant pipes connection shall be accessible for maintenance purposes.
4. Do not use low temperature solder alloy in case of brazing the refrigerant pipes.
5. Do not use means to accelerate the defrosting process or to clean, other than those recommended by the manufacturer.
6. The appliance shall be stored in a room without continuously operating ignition sources (for example: open flames, an operating gas appliance or an operating electric heater).
7. Do not pierce or burn.
8. Be aware that refrigerants may not contain an odour.
9. Pipe-work shall be protected from physical damage.
10. The installation of pipe-work shall be kept to a minimum.
11. Compliance with national gas regulations shall be observed.
12. Keep any required ventilation openings clear of obstruction.
13. Servicing shall be performed only as recommended by the manufacturer.
14. The appliance shall be stored in a well-ventilated area where the room size corresponds to the room area as specified for operation.
15. Maintenance, service and repair operations shall be performed by authorized technician with required qualification.

2-2. Cautions for unit using R32 refrigerant

Basic work procedures are the same as those for conventional units using refrigerant R410A. However, pay careful attention to the following points.

1. Information on servicing
 - (1) Checks on the Area

Prior to beginning work on systems containing flammable refrigerants, safety checks are necessary to ensure that the risk of ignition is minimized.

For repair to the refrigerating systems, (3) to (7) shall be completed prior to conducting work on the systems.
 - (2) Work Procedure

Work shall be undertaken under a controlled procedure so as to minimize the risk of a flammable gas or vapor being present while the work is being performed.
 - (3) General Work Area

All maintenance staff and others working in the local area shall be instructed on the nature of work being carried out. Work in confined spaces shall be avoided. The area around the workspace shall be sectioned off. Ensure that the conditions within the area have been made safe by control of flammable material.
 - (4) Checking for Presence of Refrigerant

The area shall be checked with an appropriate refrigerant detector prior to and during work, to ensure the technician is aware of potentially toxic or flammable atmospheres. Ensure that the leak detection equipment being used is suitable for use with all applicable refrigerants, i.e. non-sparking, adequately sealed or intrinsically safe.
 - (5) Presence of Fire Extinguisher

If any hot work is to be conducted on the refrigeration equipment or any associated parts, appropriate fire extinguishing equipment shall be available to hand.

Have a dry powder or CO2 fire extinguisher adjacent to the charging area.
 - (6) No Ignition Sources

No person carrying out work in relation to a refrigeration system which involves exposing any pipe work shall use any sources of ignition in such a manner that it may lead to the risk of fire or explosion. All possible ignition sources, including cigarette smoking, should be kept sufficiently far away from the site of installation, repairing, removing and disposal, during which refrigerant can possibly be released to the surrounding space. Prior to work taking place, the area around the equipment is to be surveyed to make sure that there are no flammable hazards or ignition risks. "No Smoking" signs shall be displayed.
 - (7) Ventilated Area

Ensure that the area is in the open or that it is adequately ventilated before breaking into the system or conducting any hot work. A degree of ventilation shall continue during the period that the work is carried out. The ventilation should safely disperse any released refrigerant and preferably expel it externally into the atmosphere.

(8) Checks on the Refrigeration Equipment

Where electrical components are being changed, they shall be fit for the purpose and to the correct specification. At all times the manufacturer's maintenance and service guidelines shall be followed. If in doubt, consult the manufacturer's technical department for assistance.

The following checks shall be applied to installations using flammable refrigerants:

- The charge size is in accordance with the room size within which the refrigerant containing parts are installed.
- The ventilation machinery and outlets are operating adequately and are not obstructed.
- Marking to the equipment continues to be visible and legible. Markings and signs that are illegible shall be corrected.
- Refrigeration pipe or components are installed in a position where they are unlikely to be exposed to any substance which may corrode refrigerant containing components, unless the components are constructed of materials which are inherently resistant to being corroded or are suitably protected against being corroded.

(9) Checks on Electrical Devices

Repair and maintenance to electrical components shall include initial safety checks and component inspection procedures. If a fault exists that could compromise safety, then no electrical supply shall be connected to the circuit until it is satisfactorily dealt with. If the fault cannot be corrected immediately but it is necessary to continue operation, an adequate temporary solution shall be used. This shall be reported to the owner of the equipment so all parties are advised. Initial safety checks shall include that:

- capacitors are discharged: this shall be done in a safe manner to avoid possibility of sparking;
- no live electrical components and wiring are exposed while charging, recovering or purging the system;
- there is continuity of earth bonding

2. Repairs to Sealed Components

- (1) During repairs to sealed components, all electrical supplies shall be disconnected from the equipment being worked upon prior to any removal of sealed covers, etc. If it is absolutely necessary to have an electrical supply to equipment during servicing, then a permanently operating form of leak detection shall be located at the most critical point to warn of a potentially hazardous situation.
- (2) Particular attention shall be paid to the following to ensure that by working on electrical components, the casing is not altered in such a way that the level of protection is affected. This shall include damage to cables, excessive number of connections, terminals not made to original specification, damage to seals, incorrect fitting of glands, etc.
Ensure that the apparatus is mounted securely.
Ensure that seals or sealing materials have not degraded to the point that they no longer serve the purpose of preventing the ingress of flammable atmospheres.
Replacement parts shall be in accordance with the manufacturer's specifications.

3. Repair to Intrinsically Safe Components

Do not apply any permanent inductive or capacitance loads to the circuit without ensuring that this will not exceed the permissible voltage and current permitted for the equipment in use.

Intrinsically safe components are the only types that can be worked on while live in the presence of a flammable atmosphere. The test apparatus shall be at the correct rating.

Replace components only with parts specified by the manufacturer. Other parts may result in the ignition of refrigerant in the atmosphere from a leak.

4. Cabling

Check that cabling will not be subject to wear, corrosion, excessive pressure, vibration, sharp edges or any other adverse environmental effects. The check shall also take into account the effects of aging or continual vibration from sources such as compressors or fans.

5. Detection of Flammable Refrigerants

Under no circumstances shall potential sources of ignition be used in the searching for or detection of refrigerant leaks. A halide torch (or any other detector using a naked flame) shall not be used.

6. Leak Detection Methods

Electronic leak detectors may be used to detect refrigerant leaks but, in the case of flammable refrigerants, the sensitivity may not be adequate, or may need re-calibration. (Detection equipment shall be calibrated in a refrigerant-free area.)

Ensure that the detector is not a potential source of ignition and is suitable for the refrigerant used. Leak detection equipment shall be set at a percentage of the LFL of the refrigerant and shall be calibrated to the refrigerant employed, and the appropriate percentage of gas (25% maximum) is confirmed.

Leak detection fluids are suitable for use with most refrigerants but the use of detergents containing chlorine shall be avoided as the chlorine may react with the refrigerant and corrode the copper pipe-work.

If a leak is suspected, all naked flames shall be removed/extinguished.

If a leakage of refrigerant is found which requires brazing, all of the refrigerant shall be recovered from the system, or isolated (by means of shut off valves) in a part of the system remote from the leak. For appliances containing flammable refrigerants, oxygen free nitrogen (OFN) shall then be purged through the system both before and during the brazing process.

7. Removal and Evacuation

When breaking into the refrigerant circuit to make repairs – or for any other purpose conventional procedures shall be used. However, for flammable refrigerants it is important that best practice is followed since flammability is a consideration. The following procedure shall be adhered to:

- remove refrigerant
- purge the circuit with inert gas
- evacuate
- purge again with inert gas
- open the circuit by cutting or brazing.

The refrigerant charge shall be recovered into the correct recovery cylinders. For appliances containing flammable refrigerants, the system shall be “flushed” with OFN to render the unit safe. This process may need to be repeated several times.

Compressed air or oxygen shall not be used for purging refrigerant systems.

For appliances containing flammable refrigerants, flushing shall be achieved by breaking the vacuum in the system with OFN and continuing to fill until the working pressure is achieved, then venting to atmosphere, and finally pulling down to a vacuum. This process shall be repeated until no refrigerant is within the system. When the final OFN charge is used, the system shall be vented down to atmospheric pressure to enable work to take place. This operation is absolutely vital if brazing operations on the pipe-work are to take place.

Ensure that the outlet for the vacuum pump is not close to any ignition sources and that ventilation is available.

8. Charging Procedures

In addition to conventional charging procedures, the following requirements shall be followed:

- Ensure that contamination of different refrigerants does not occur when using charging equipment. Hoses or lines shall be as short as possible to minimize the amount of refrigerant contained in them.
- Cylinders shall be kept upright.
- Ensure that the refrigeration system is earthed prior to charging the system with refrigerant.
- Label the system when charging is complete (if not already).
- Extreme care shall be taken not to overfill the refrigeration system.

Prior to recharging the system, it shall be pressure-tested with the appropriate purging gas. The system shall be leak-tested on completion of charging but prior to commissioning. A follow up leak test shall be carried out prior to leaving the site.

9. Decommissioning

Before carrying out this procedure, it is essential that the technician is completely familiar with the equipment and all its detail. It is recommended good practice that all refrigerants are recovered safely. Prior to the task being carried out, an oil and refrigerant sample shall be taken in case analysis is required prior to re-use of reclaimed refrigerant. It is essential that electrical power is available before the task is commenced.

- (1) Become familiar with the equipment and its operation.
- (2) Isolate system electrically.
- (3) Before attempting the procedure, ensure that:
 - mechanical handling equipment is available, if required, for handling refrigerant cylinders;
 - all personal protective equipment is available and being used correctly;
 - the recovery process is supervised at all times by a competent person;
 - recovery equipment and cylinders conform to the appropriate standards.
- (4) Pump down refrigerant system, if possible.
- (5) If a vacuum is not possible, make a manifold so that refrigerant can be removed from various parts of the system.
- (6) Make sure that cylinder is situated on the scales before recovery takes place.
- (7) Start the recovery machine and operate in accordance with manufacturer's instructions.
- (8) Do not overfill cylinders. (No more than 80 % volume liquid charge).
- (9) Do not exceed the maximum working pressure of the cylinder, even temporarily.
- (10) When the cylinders have been filled correctly and the process completed, make sure that the cylinders and the equipment are removed from site promptly and all isolation valves on the equipment are closed off.
- (11) Recovered refrigerant shall not be charged into another refrigeration system unless it has been cleaned and checked.

10. Labelling

Equipment shall be labelled stating that it has been de-commissioned and emptied of refrigerant. The label shall be dated and signed. For appliances containing flammable refrigerants, ensure that there are labels on the equipment stating the equipment contains flammable refrigerant.

11. Recovery

When removing refrigerant from a system, either for servicing or decommissioning, it is recommended good practice that all refrigerants are removed safely. When transferring refrigerant into cylinders, ensure that only appropriate refrigerant recovery cylinders are employed. Ensure that the correct number of cylinders for holding the total system charge are available. All cylinders to be used are designated for the recovered refrigerant and labelled for that refrigerant (i.e. special cylinders for the recovery of refrigerant). Cylinders shall be complete with pressure-relief valve and associated shut-off valves in good working order. Empty recovery cylinders are evacuated and, if possible, cooled before recovery occurs. The recovery equipment shall be in good working order with a set of instructions concerning the equipment that is at hand and shall be suitable for the recovery of all appropriate refrigerants including, when applicable, flammable refrigerants. In addition, a set of calibrated weighing scales shall be available and in good working order. Hoses shall be complete with leak-free disconnect couplings and in good condition. Before using the recovery machine, check that it is in satisfactory working order, has been properly maintained and that any associated electrical components are sealed to prevent ignition in the event of a refrigerant release. Consult manufacturer if in doubt.

The recovered refrigerant shall be returned to the refrigerant supplier in the correct recovery cylinder, and the relevant waste transfer note arranged. Do not mix refrigerants in recovery units and especially not in cylinders. If compressors or compressor oils are to be removed, ensure that they have been evacuated to an acceptable level to make certain that flammable refrigerant does not remain within the lubricant. The evacuation process shall be carried out prior to returning the compressor to the suppliers. Only electric heating to the compressor body shall be employed to accelerate this process. When oil is drained from a system, it shall be carried out safely.

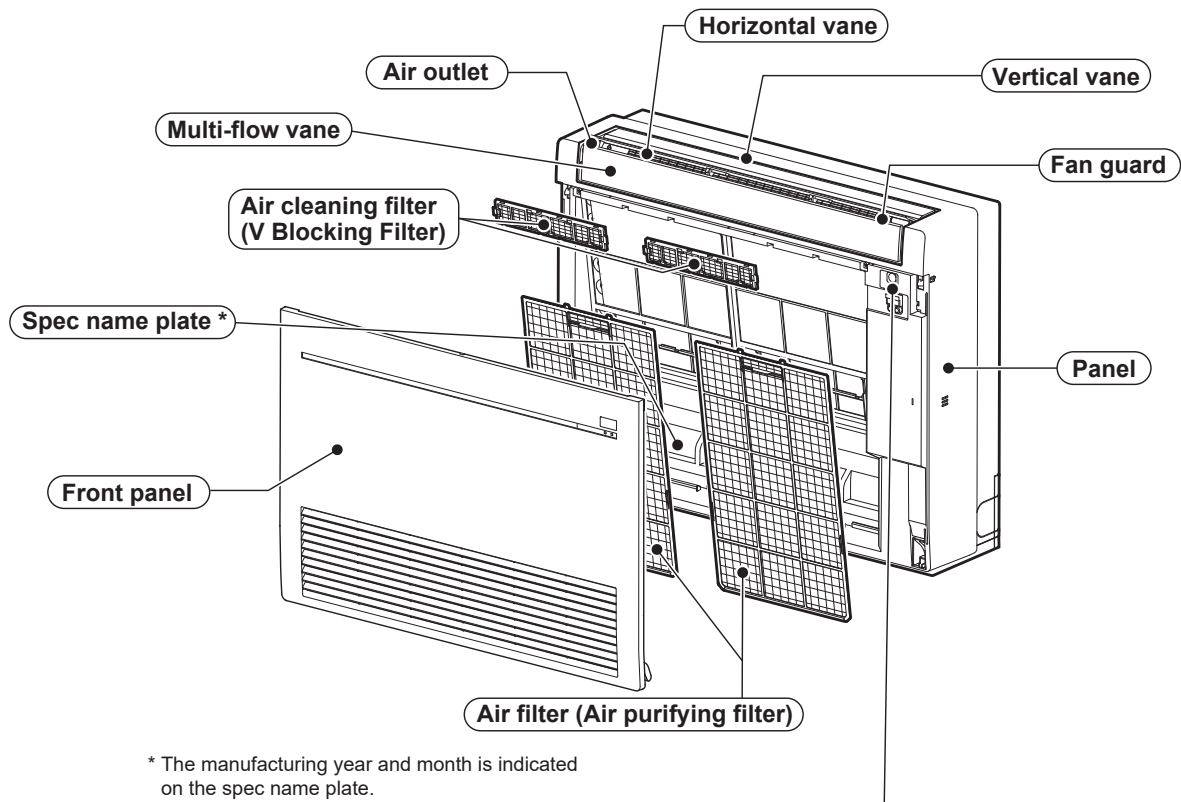

Display and operation section (When the front panel is opened)

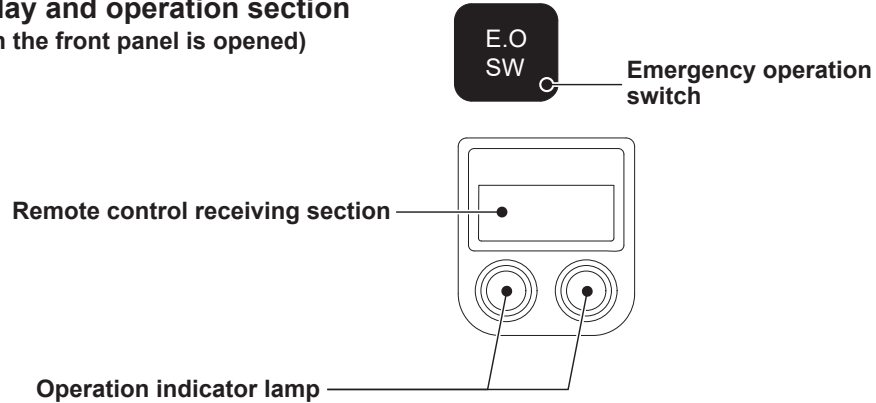

Indoor model				MFZ-KT25VG	MFZ-KT35VG	MFZ-KT50VG	MFZ-KT60VG		
Power supply				Single phase 230 V, 50 Hz					
Electrical data	Power input *1	Cooling	W	20	37	63			
		Heating		24	52	59			
	Running current *1	Cooling	A	0.17	0.34	0.55			
		Heating		0.20	0.45	0.49			
Fan motor	Model			[E1], [ET1], [ER1], [E2], [ET2]: RC0J30-Q# [E3], [ET3]: RC0J30-S#		RC0J40-P#			
	Current *1	Cooling	A	0.14	0.32	0.52			
		Heating		0.17	0.43	0.46			
Dimensions W × H × D			mm	750 × 600 × 215					
Weight			kg	14.5			15		
Air direction				1 FLOW: 4, 2 FLOW: 4					
Special remarks (Single)	Airflow	Cooling	Super High	m³/h	534	738	900		
			High		468	624	738		
			Med.		390	516	576		
			Low		288	402	480		
			Silent		234	336	336		
		Heating	Super High	m³/h	582	840	876		
			High		438	696	750		
			Med.		336	564	582		
			Low		240	462	462		
			Silent		210	360	360		
	Sound level	Cooling	Super High	dB(A)	41	48	53		
			High		37	42	46		
			Med.		31	37	40		
			Low		24	32	36		
			Silent		19	28	28		
		Heating	Super High	dB(A)	44	49	51		
			High		37	44	47		
			Med.		30	40	41		
			Low		23	35	35		
			Silent		19	29	29		
	Fan speed	Cooling	Super High	rpm	1000	1120	1330		
			High		900	970	1120		
			Med.		770	820	900		
			Low		610	670	770		
			Silent		520	580	580		
		Heating	Super High	rpm	1080	1250	1300		
			High		850	1060	1130		
			Med.		690	890	910		
			Low		530	750	750		
			Silent		480	610	610		
Special remarks (Multi)	Airflow	Cooling	Super High	m³/h	540	738	900		
			High		468	624	738		
			Med.		390	516	576		
			Low		288	402	480		
			Silent		252	336	336		
		Heating	Super High	m³/h	582	840	876		
			High		468	696	750		
			Med.		378	564	582		
			Low		294	462	462		
			Silent		252	360	360		
	Sound level	Cooling	Super High	dB(A)	43	48	53		
			High		38	42	46		
			Med.		33	37	40		
			Low		28	32	36		
			Silent		23	28	28		
		Heating	Super High	dB(A)	44	49	51		
			High		39	44	47		
			Med.		34	40	41		
			Low		28	35	35		
			Silent		24	29	29		
	Fan speed	Cooling	Super High	rpm	1010	1120	1330		
			High		900	970	1120		
			Med.		770	820	900		
			Low		610	670	770		
			Silent		550	580	580		
		Heating	Super High	rpm	1080	1250	1300		
			High		900	1060	1130		
			Med.		750	890	910		
			Low		620	750	750		
			Silent		550	610	610		
Fan speed regulator					5				
Remote controller model					[E1], [ET1], [ER1], [E2], [ET2]: SG191 [E3], [ET3]: SH24G				



Indoor model				MFZ-KT25VGK	MFZ-KT35VGK	MFZ-KT50VGK	MFZ-KT60VGK
Power supply				Single phase 230 V, 50 Hz			
Electrical data	Power input *1	Cooling	W	20		37	63
		Heating		24		52	59
	Running current *1	Cooling	A	0.24		0.34	0.55
		Heating		0.27		0.45	0.49
Fan motor	Model			RC0J30-S#		RC0J40-U#	
	Current *1	Cooling	A	0.18		0.28	0.49
		Heating		0.21		0.39	0.43
Dimensions W × H × D			mm	750 × 600 × 215			
Weight			kg	14.5			15
Air direction				1 FLOW: 4, 2 FLOW: 4			
Special remarks (Single)	Airflow	Cooling	Super High	m³/h	534	738	900
			High		468	624	738
			Med.		390	516	576
			Low		288	402	480
			Silent		234	336	336
		Heating	Super High	m³/h	582	840	876
			High		438	696	750
			Med.		336	564	582
			Low		240	462	462
			Silent		210	360	360
	Sound level	Cooling	Super High	dB(A)	41	48	53
			High		37	42	46
			Med.		31	37	40
			Low		24	32	36
			Silent		19	28	28
		Heating	Super High	dB(A)	44	49	51
			High		37	44	47
			Med.		30	40	41
			Low		23	35	35
			Silent		19	29	29
	Fan speed	Cooling	Super High	rpm	1000	1120	1330
			High		900	970	1120
			Med.		770	820	900
			Low		610	670	770
			Silent		520	580	580
		Heating	Super High	rpm	1080	1250	1300
			High		850	1060	1130
			Med.		690	890	910
			Low		530	750	750
			Silent		480	610	610
Special remarks (Multi)	Airflow	Cooling	Super High	m³/h	540	738	900
			High		468	624	738
			Med.		390	516	576
			Low		288	402	480
			Silent		252	336	336
		Heating	Super High	m³/h	582	840	876
			High		468	696	750
			Med.		378	564	582
			Low		294	462	462
			Silent		252	360	360
	Sound level	Cooling	Super High	dB(A)	43	48	53
			High		38	42	46
			Med.		33	37	40
			Low		28	32	36
			Silent		23	28	28
		Heating	Super High	dB(A)	44	49	51
			High		39	44	47
			Med.		34	40	41
			Low		28	35	35
			Silent		24	29	29
Fan speed	Cooling	Super High	rpm	1010	1120	1330	
		High		900	970	1120	
		Med.		770	820	900	
		Low		610	670	770	
		Silent		550	580	580	
	Heating	Super High	rpm	1080	1250	1300	
		High		900	1060	1130	
		Med.		750	890	910	
		Low		620	750	750	
		Silent		550	610	610	
Fan speed regulator			5				
Remote controller model			SH25P				

NOTE: Test conditions are based on ISO 5151.

Cooling: Indoor Dry-bulb temperature 27°C Wet-bulb temperature 19°C

Outdoor Dry-bulb temperature 35°C

Heating: Indoor Dry-bulb temperature 20°C

Outdoor Dry-bulb temperature 7°C Wet-bulb temperature 6°C

*1 Measured under rated operating frequency.

Specifications and rating conditions of main electric parts

Item	Model	MFZ-KT25VG MFZ-KT35VG MFZ-KT50VG MFZ-KT60VG	MFZ-KT25VGK MFZ-KT35VGK MFZ-KT50VGK MFZ-KT60VGK
Fuse	(F11)	T3.15AL250V	T6.3AL250V
Horizontal vane motor	(MV1)	12 V DC 250 Ω	
Vertical vane motor	(MV2)	12 V DC 250 Ω	
Multi-flow vane motor	(MV3)	12 V DC 350 Ω	
Terminal block	(TB)	3P	
Varistor	(NR11)	ERZVEAV471	S10K300E2G10AS3K1

MFZ-KT25VG
MFZ-KT25VGK

FAN SPEED	FUNCTION	SPL(dB(A))	LINE
Super High	COOLING	41	●—●
	HEATING	44	○—○

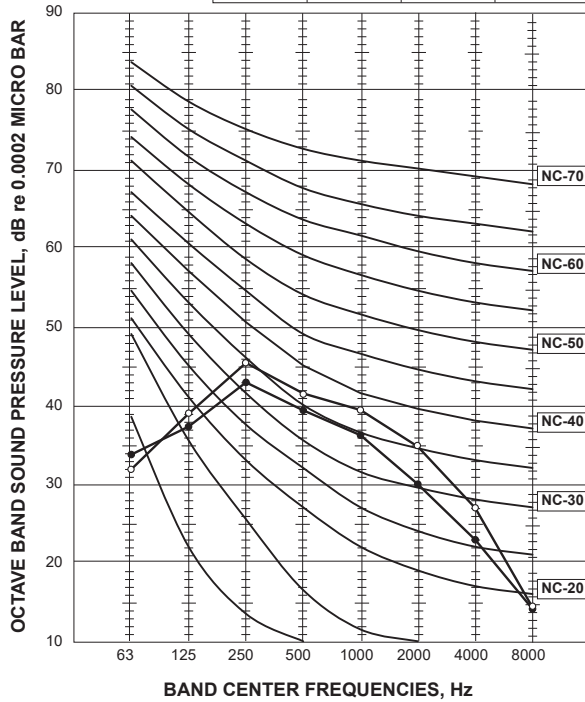
MFZ-KT35VG
MFZ-KT35VGK

FAN SPEED	FUNCTION	SPL(dB(A))	LINE
Super High	COOLING	41	●—●
	HEATING	44	○—○

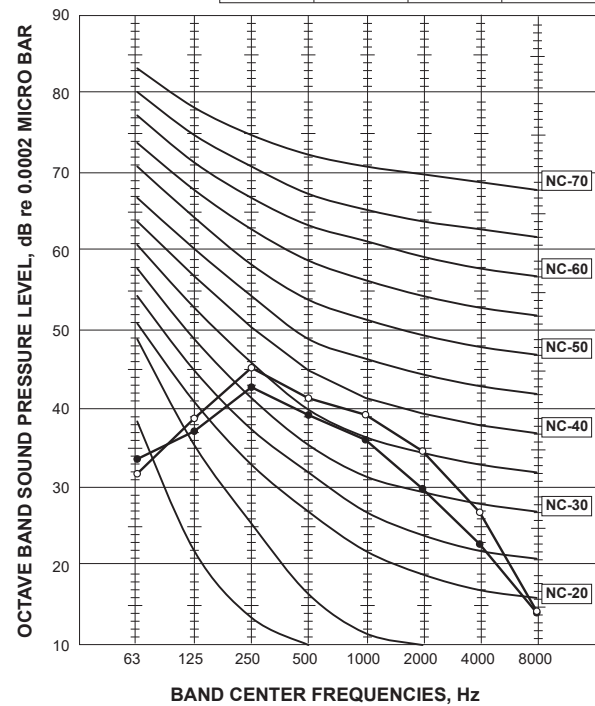
MFZ-KT50VG
MFZ-KT50VGK

FAN SPEED	FUNCTION	SPL(dB(A))	LINE
Super High	COOLING	48	●—●
	HEATING	49	○—○

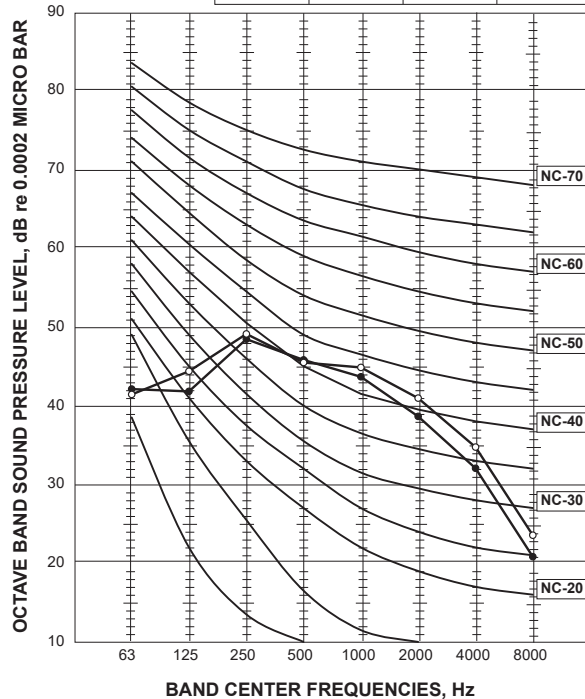
MFZ-KT60VG
MFZ-KT60VGK

FAN SPEED	FUNCTION	SPL(dB(A))	LINE
Super High	COOLING	53	●—●
	HEATING	51	○—○

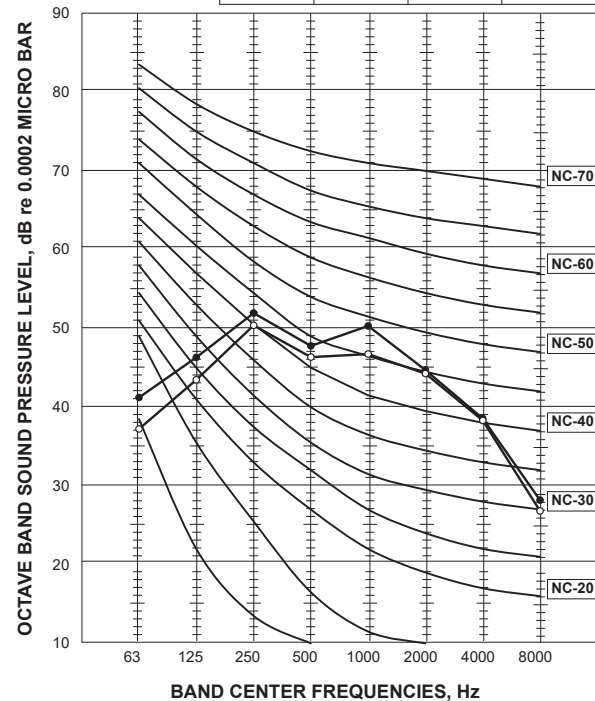
Test conditions

Cooling : Dry-bulb temperature 27 °C

Wet-bulb temperature 19 °C

Heating : Dry-bulb temperature 20 °C

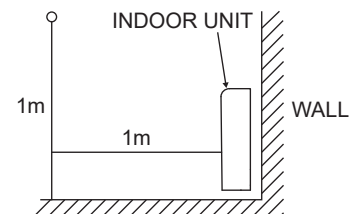
MICROPHONE

MFZ-KT25VG
MFZ-KT25VGK

MFZ-KT35VG
MFZ-KT35VGK

MFZ-KT50VG
MFZ-KT50VGK

MFZ-KT60VG
MFZ-KT60VGK

Unit: mm

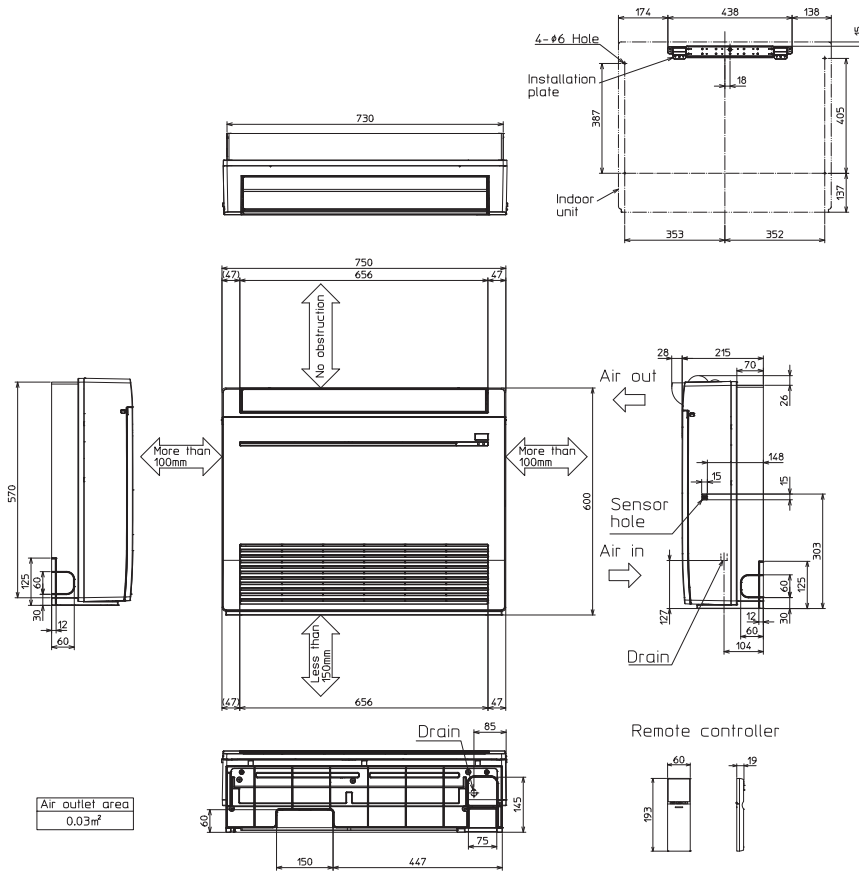

The position of gas pipe and liquid pipe

MFZ-KT25/35/50VG MFZ-KT25/35/50VGK

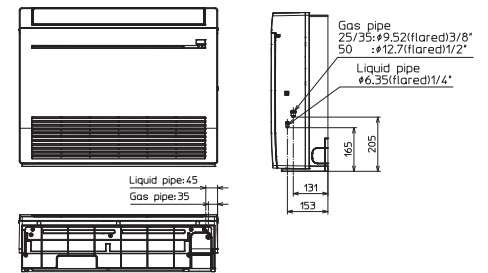

MFZ-KT60VG MFZ-KT60VGK
※Use joint pipe (Accessory part)

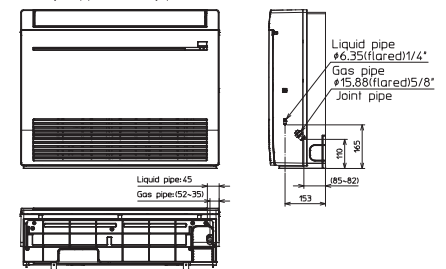

Remote controller

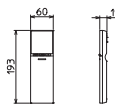

MFZ-KT25VG - [E1] MFZ-KT35VG - [E1] MFZ-KT50VG - [E1]

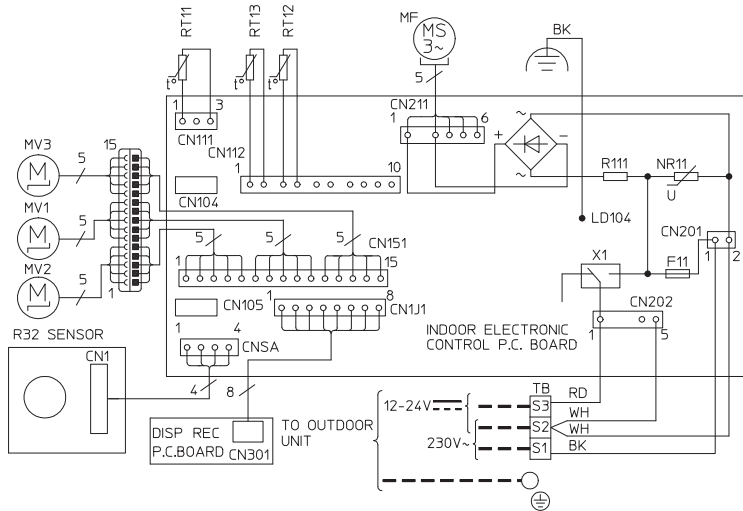

SYMBOL	NAME	SYMBOL	NAME
MF	FAN MOTOR	TB	TERMINAL BLOCK
MV1	HORIZONTAL VANE MOTOR (FRONT)	RT11	ROOM TEMP. THERMISTOR
MV2	HORIZONTAL VANE MOTOR (BACK)	RT12	COIL TEMP. THERMISTOR(MAIN1)
MV3	MULTI-FLOW VANE MOTOR	RT13	COIL TEMP. THERMISTOR(SUB)
F11	FUSE (T3.15AL250V)	NR11	VARISTOR
X1	RELAY	R111	RESISTOR

NOTES:

- About the outdoor side electric wiring refer to the outdoor unit electric wiring diagram for servicing.
- Use copper conductors only. (For field wiring)
- Symbols below indicate.

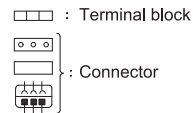

MFZ-KT25VG - [ER1], [E2] MFZ-KT35VG - [ER1], [E2] MFZ-KT50VG - [ER1], [E2]

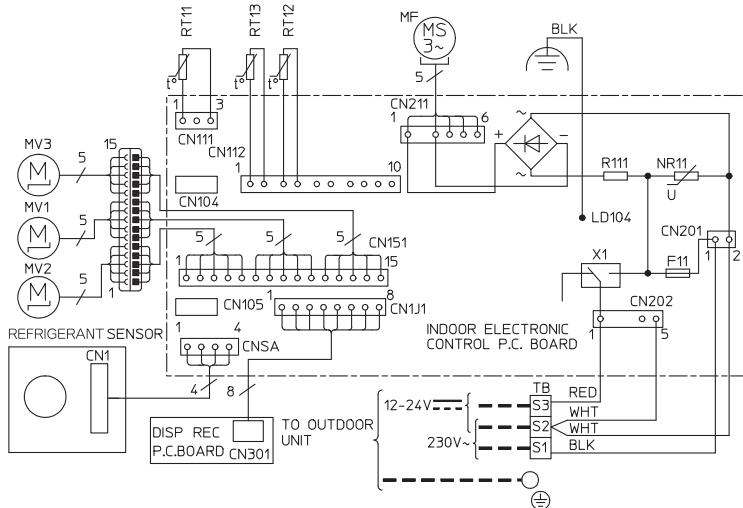

SYMBOL	NAME	SYMBOL	NAME
MF	FAN MOTOR	TB	TERMINAL BLOCK
MV1	HORIZONTAL VANE MOTOR (FRONT)	RT11	ROOM TEMP. THERMISTOR
MV2	HORIZONTAL VANE MOTOR (BACK)	RT12	COIL TEMP. THERMISTOR(MAIN1)
MV3	MULTI-FLOW VANE MOTOR	RT13	COIL TEMP. THERMISTOR(SUB)
F11	FUSE (T3.15AL250V)	NR11	VARISTOR
X1	RELAY	R111	RESISTOR

NOTES:

- About the outdoor side electric wiring refer to the outdoor unit electric wiring diagram for servicing.
- Use copper conductors only. (For field wiring)
- Symbols below indicate.

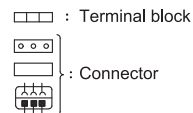

MFZ-KT25VG - [E3] MFZ-KT35VG - [E3] MFZ-KT50VG - [E3]

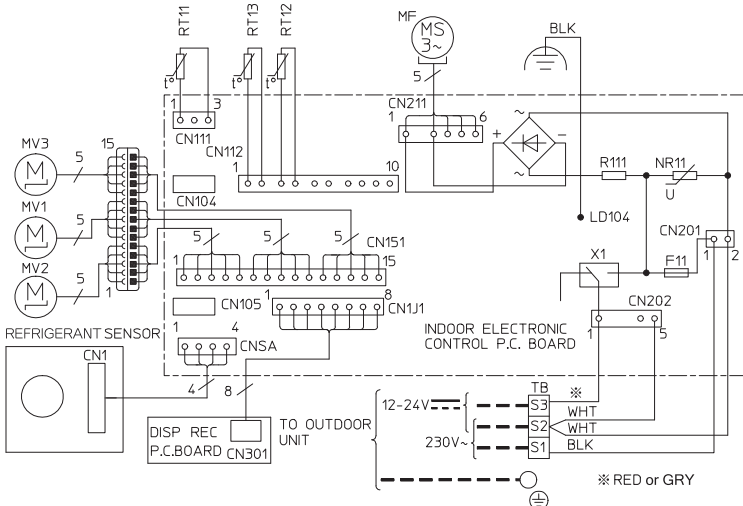

SYMBOL	NAME	SYMBOL	NAME
MF	FAN MOTOR	TB	TERMINAL BLOCK
MV1	HORIZONTAL VANE MOTOR (FRONT)	RT11	ROOM TEMP. THERMISTOR
MV2	HORIZONTAL VANE MOTOR (BACK)	RT12	COIL TEMP. THERMISTOR(MAIN1)
MV3	MULTI-FLOW VANE MOTOR	RT13	COIL TEMP. THERMISTOR(SUB)
F11	FUSE (T3.15AL250V)	NR11	VARISTOR
X1	RELAY	R111	RESISTOR

NOTES:

- About the outdoor side electric wiring refer to the outdoor unit electric wiring diagram for servicing.
- Use copper conductors only. (For field wiring)
- Symbols below indicate.

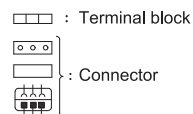

MFZ-KT25VG -[ET1] MFZ-KT35VG -[ET1] MFZ-KT50VG -[ET1]

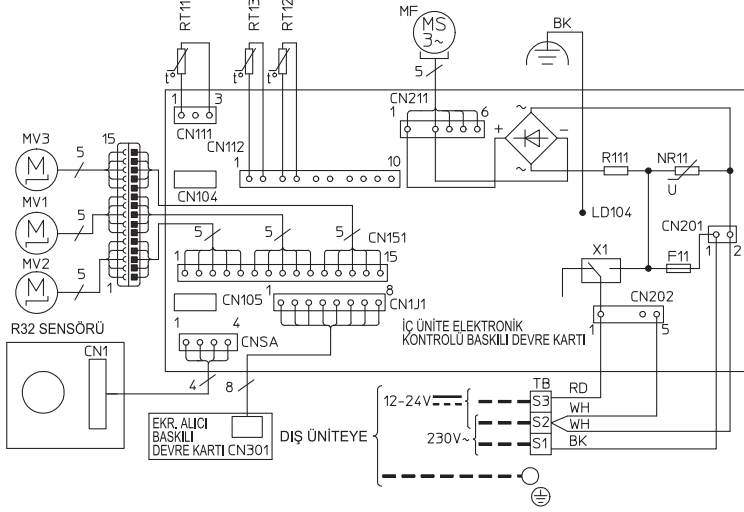

SEMBOL	PARÇA ADI	SEMBOL	PARÇA ADI
MF	FAN MOTORU	TB	TERMINAL BLOĞU
MV1	YATAY PERVANE MOTORU (ÖN)	RT11	ODA SICAKLIK TERMİSTÖRÜ
MV2	YATAY PERVANE MOTORU (ARKA)	RT12	BOBİN SICAKLIK TERMİSTÖRÜ (ASIL1)
MV3	ÇOK AKIŞLI PERVANE MOTORU	RT13	BOBİN SICAKLIK TERMİSTÖRÜ (YARDIMCI)
F11	SİGORTA (T3,15A/250V)	NR11	VARİSTÖR
X1	RÖLE	R111	DİRENÇ

NOTLAR:

1. Dış ünite elektrik şeması ile ilgili servis için dış ünite elektrik şemasına bakın.
2. Sadece bakır kablolar kullanın. (Saha kablo bağlantısı için)
3. Aşağıdaki sembollerin açıklaması.

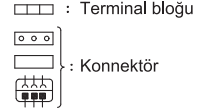

MFZ-KT25VG -[ET2] MFZ-KT35VG -[ET2] MFZ-KT50VG -[ET2]

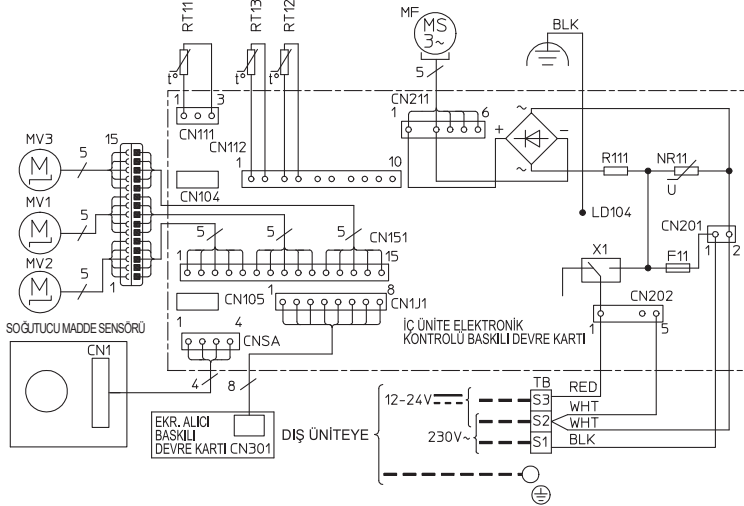

SEMBOL	PARÇA ADI	SEMBOL	PARÇA ADI
MF	FAN MOTORU	TB	TERMINAL BLOĞU
MV1	YATAY PERVANE MOTORU (ÖN)	RT11	ODA SICAKLIK TERMİSTÖRÜ
MV2	YATAY PERVANE MOTORU (ARKA)	RT12	BOBİN SICAKLIK TERMİSTÖRÜ (ASIL1)
MV3	ÇOK AKIŞLI PERVANE MOTORU	RT13	BOBİN SICAKLIK TERMİSTÖRÜ (YARDIMCI)
F11	SİGORTA (T3,15A/250V)	NR11	VARİSTÖR
X1	RÖLE	R111	DİRENÇ

NOTLAR:

1. Dış ünite elektrik şeması ile ilgili servis için dış ünite elektrik şemasına bakın.
2. Sadece bakır kablolar kullanın. (Saha kablo bağlantısı için)
3. Aşağıdaki sembollerin açıklaması.

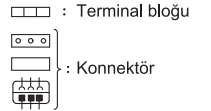

MFZ-KT25VG -[ET3] MFZ-KT35VG -[ET3] MFZ-KT50VG -[ET3]

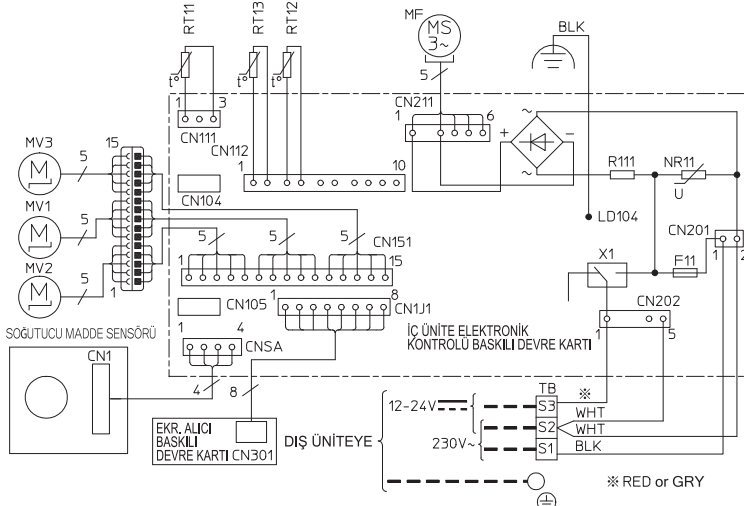

SEMBOL	PARÇA ADI	SEMBOL	PARÇA ADI
MF	FAN MOTORU	TB	TERMINAL BLOĞU
MV1	YATAY PERVANE MOTORU (ÖN)	RT11	ODA SICAKLIK TERMİSTÖRÜ
MV2	YATAY PERVANE MOTORU (ARKA)	RT12	BOBİN SICAKLIK TERMİSTÖRÜ (ASIL1)
MV3	ÇOK AKIŞLI PERVANE MOTORU	RT13	BOBİN SICAKLIK TERMİSTÖRÜ (YARDIMCI)
F11	SİGORTA (T3,15A/250V)	NR11	VARİSTÖR
X1	RÖLE	R111	DİRENÇ

NOTLAR:

1. Dış ünite elektrik şeması ile ilgili servis için dış ünite elektrik şemasına bakın.
2. Sadece bakır kablolar kullanın. (Saha kablo bağlantısı için)
3. Aşağıdaki sembollerin açıklaması.

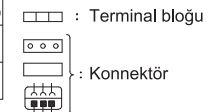

MFZ-KT60VG - [E1]

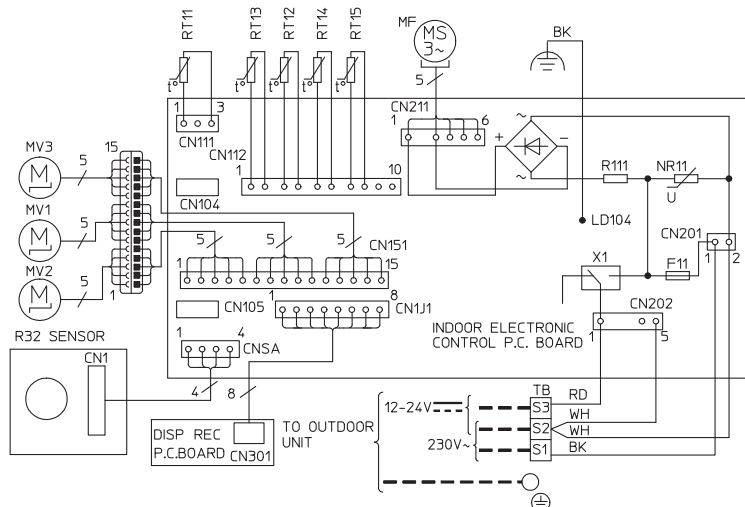

SYMBOL	NAME	SYMBOL	NAME
MF	FAN MOTOR	RT11	ROOM TEMP. THERMISTOR
MV1	HORIZONTAL VANE MOTOR (FRONT)	RT12	COIL TEMP. THERMISTOR(MAIN1)
MV2	HORIZONTAL VANE MOTOR (BACK)	RT13	COIL TEMP. THERMISTOR(SUB)
MV3	MULTI-FLOW VANE MOTOR	RT14	COIL TEMP. THERMISTOR(MAIN2)
F11	FUSE (T3.15AL250V)	RT15	COIL TEMP. THERMISTOR(MAIN3)
X1	RELAY	NR11	VARISTOR
TB	TERMINAL BLOCK	R111	RESISTOR

NOTES:

- About the outdoor side electric wiring refer to the outdoor unit electric wiring diagram for servicing.
- Use copper conductors only. (For field wiring)
- Symbols below indicate.

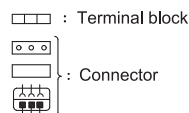

MFZ-KT60VG - [ER1, E2]

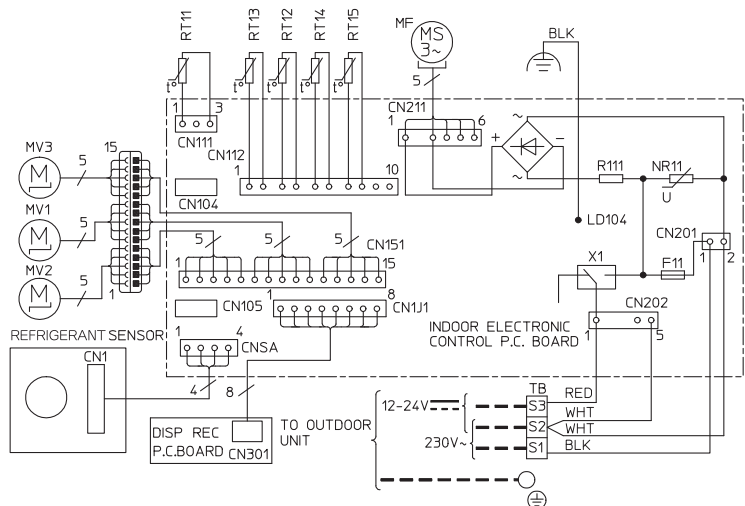

SYMBOL	NAME	SYMBOL	NAME
MF	FAN MOTOR	RT11	ROOM TEMP. THERMISTOR
MV1	HORIZONTAL VANE MOTOR (FRONT)	RT12	COIL TEMP. THERMISTOR(MAIN1)
MV2	HORIZONTAL VANE MOTOR (BACK)	RT13	COIL TEMP. THERMISTOR(SUB)
MV3	MULTI-FLOW VANE MOTOR	RT14	COIL TEMP. THERMISTOR(MAIN2)
F11	FUSE (T3.15AL250V)	RT15	COIL TEMP. THERMISTOR(MAIN3)
X1	RELAY	NR11	VARISTOR
TB	TERMINAL BLOCK	R111	RESISTOR

NOTES:

- About the outdoor side electric wiring refer to the outdoor unit electric wiring diagram for servicing.
- Use copper conductors only. (For field wiring)
- Symbols below indicate.

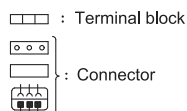

MFZ-KT60VG - [E3]

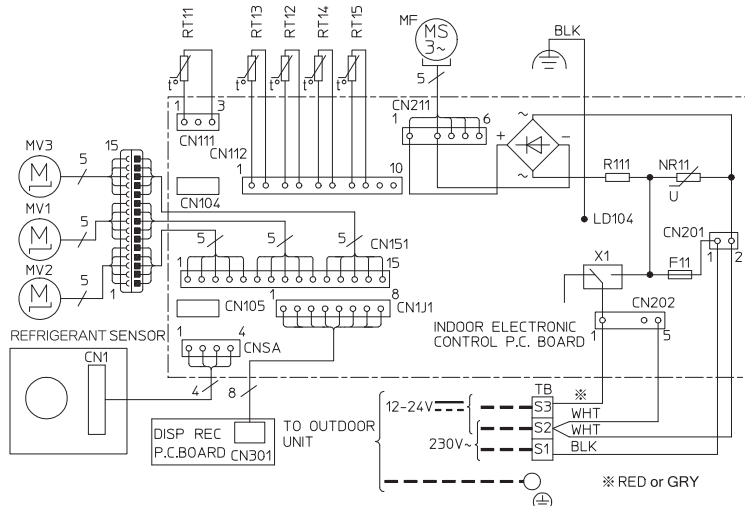

SYMBOL	NAME	SYMBOL	NAME
MF	FAN MOTOR	RT11	ROOM TEMP. THERMISTOR
MV1	HORIZONTAL VANE MOTOR (FRONT)	RT12	COIL TEMP. THERMISTOR(MAIN1)
MV2	HORIZONTAL VANE MOTOR (BACK)	RT13	COIL TEMP. THERMISTOR(SUB)
MV3	MULTI-FLOW VANE MOTOR	RT14	COIL TEMP. THERMISTOR(MAIN2)
F11	FUSE (T3.15AL250V)	RT15	COIL TEMP. THERMISTOR(MAIN3)
X1	RELAY	NR11	VARISTOR
TB	TERMINAL BLOCK	R111	RESISTOR

NOTES:

- About the outdoor side electric wiring refer to the outdoor unit electric wiring diagram for servicing.
- Use copper conductors only. (For field wiring)
- Symbols below indicate.

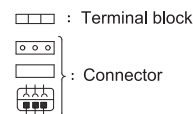

MFZ-KT60VG - [ET1]

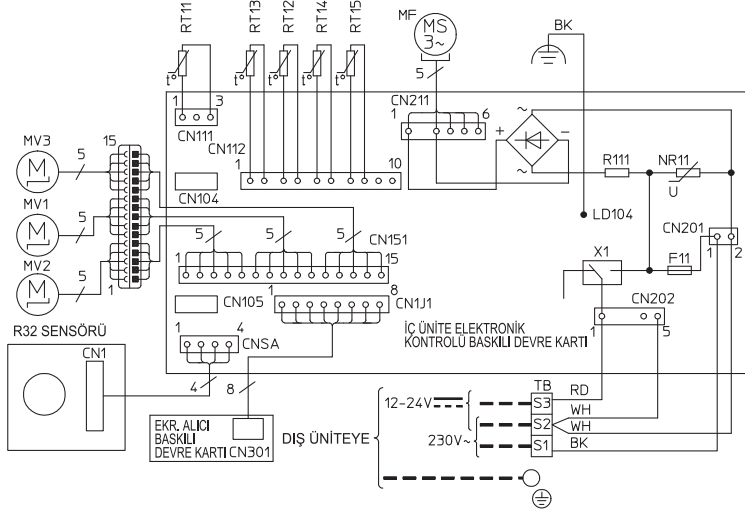

SEMBOL	PARÇA ADI	SEMBOL	PARÇA ADI
MF	FAN MOTORU	RT11	ODA SICAKL. TERMİSTÖRÜ
MV1	YATAY PERVANE MOTORU (ÖN)	RT12	BOBİN SICAKL. TERMİSTÖRÜ (ASIL1)
MV2	YATAY PERVANE MOTORU (ARKA)	RT13	BOBİN SICAKL. TERMİSTÖRÜ (YARDIMCI)
MV3	ÇOK AKISLI PERVANE MOTORU	RT14	BOBİN SICAKL. TERMİSTÖRÜ (ASIL2)
F11	SİGORTA (T3,15A/250V)	RT15	BOBİN SICAKL. TERMİSTÖRÜ (ASIL3)
X1	RÖLE	NR11	VARİSTÖR
TB	TERMINAL BLOĞU	R111	DİRENÇ

NOTLAR:

1. Dış ünite elektrik şeması ile ilgili servis için dış ünite elektrik şemasına bakın.
2. Sadece bakır kablolar kullanın. (Saha kablo bağlantısı için)
3. Aşağıdaki sembollerin açıklaması.

□ : Terminal bloğu

□ : Konnektör

MFZ-KT60VG - [ET2]

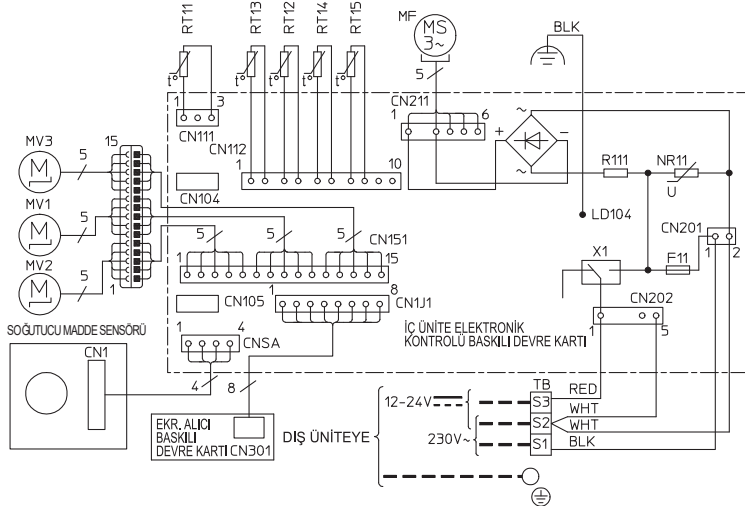

SEMBOL	PARÇA ADI	SEMBOL	PARÇA ADI
MF	FAN MOTORU	RT11	ODA SICAKL. TERMİSTÖRÜ
MV1	YATAY PERVANE MOTORU (ÖN)	RT12	BOBİN SICAKL. TERMİSTÖRÜ (ASIL1)
MV2	YATAY PERVANE MOTORU (ARKA)	RT13	BOBİN SICAKL. TERMİSTÖRÜ (YARDIMCI)
MV3	ÇOK AKISLI PERVANE MOTORU	RT14	BOBİN SICAKL. TERMİSTÖRÜ (ASIL2)
F11	SİGORTA (T3,15A/250V)	RT15	BOBİN SICAKL. TERMİSTÖRÜ (ASIL3)
X1	RÖLE	NR11	VARİSTÖR
TB	TERMINAL BLOĞU	R111	DİRENÇ

NOTLAR:

1. Dış ünite elektrik şeması ile ilgili servis için dış ünite elektrik şemasına bakın.
2. Sadece bakır kablolar kullanın. (Saha kablo bağlantısı için)
3. Aşağıdaki sembollerin açıklaması.

□ : Terminal bloğu

□ : Konnektör

MFZ-KT60VG - [ET3]

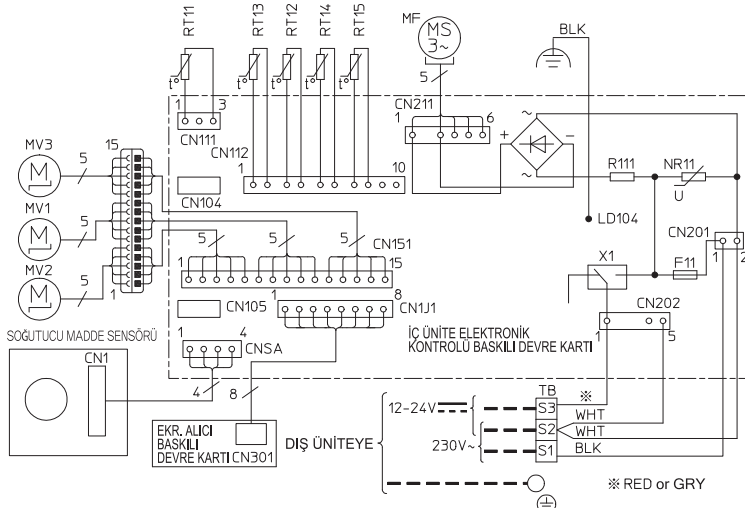

SEMBOL	PARÇA ADI	SEMBOL	PARÇA ADI
MF	FAN MOTORU	RT11	ODA SICAKL. TERMİSTÖRÜ
MV1	YATAY PERVANE MOTORU (ÖN)	RT12	BOBİN SICAKL. TERMİSTÖRÜ (ASIL1)
MV2	YATAY PERVANE MOTORU (ARKA)	RT13	BOBİN SICAKL. TERMİSTÖRÜ (YARDIMCI)
MV3	ÇOK AKISLI PERVANE MOTORU	RT14	BOBİN SICAKL. TERMİSTÖRÜ (ASIL2)
F11	SİGORTA (T3,15A/250V)	RT15	BOBİN SICAKL. TERMİSTÖRÜ (ASIL3)
X1	RÖLE	NR11	VARİSTÖR
TB	TERMINAL BLOĞU	R111	DİRENÇ

NOTLAR:

1. Dış ünite elektrik şeması ile ilgili servis için dış ünite elektrik şemasına bakın.
2. Sadece bakır kablolar kullanın. (Saha kablo bağlantısı için)
3. Aşağıdaki sembollerin açıklaması.

□ : Terminal bloğu

□ : Konnektör

MFZ-KT25VGK - [E1] MFZ-KT35VGK - [E1] MFZ-KT50VGK - [E1]

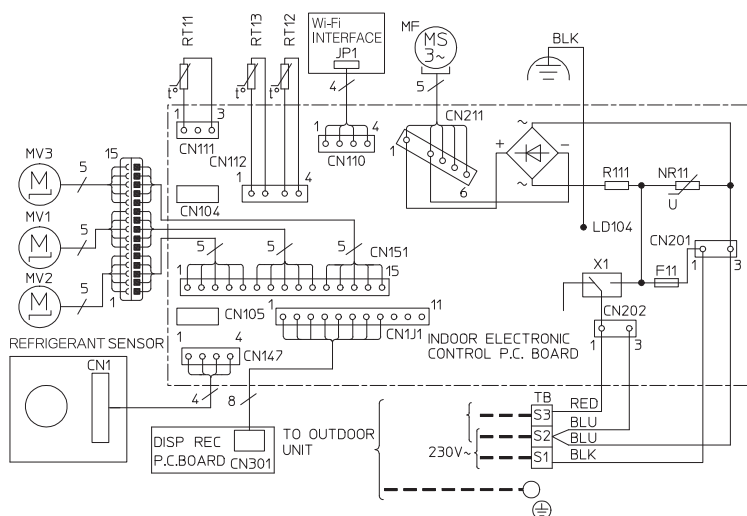

SYMBOL	NAME	SYMBOL	NAME
MF	FAN MOTOR	TB	TERMINAL BLOCK
MV1	HORIZONTAL VANE MOTOR (FRONT)	RT11	ROOM TEMP. THERMISTOR
MV2	HORIZONTAL VANE MOTOR (BACK)	RT12	COIL TEMP. THERMISTOR(MAIN1)
MV3	MULTI-FLOW VANE MOTOR	RT13	COIL TEMP. THERMISTOR(SUB)
F11	FUSE (T6.3AL250V)	NR11	VARISTOR
X1	RELAY	R111	RESISTOR

NOTES:

1. About the outdoor side electric wiring refer to the outdoor unit electric wiring diagram for servicing.
2. Use copper conductors only. (For field wiring)
3. Symbols below indicate.

: Terminal block
 : Connector

MFZ-KT60VGK - [E1]

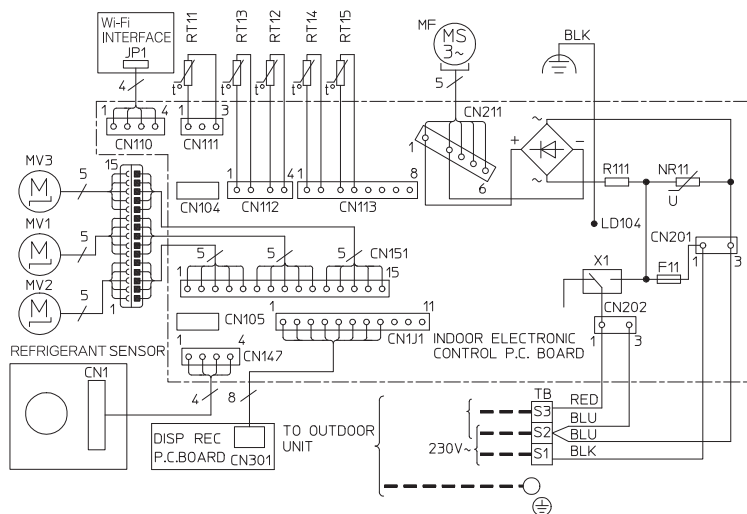

SYMBOL	NAME	SYMBOL	NAME
MF	FAN MOTOR	RT11	ROOM TEMP. THERMISTOR
MV1	HORIZONTAL VANE MOTOR (FRONT)	RT12	COIL TEMP. THERMISTOR(MAIN1)
MV2	HORIZONTAL VANE MOTOR (BACK)	RT13	COIL TEMP. THERMISTOR(SUB)
MV3	MULTI-FLOW VANE MOTOR	RT14	COIL TEMP. THERMISTOR(MAIN2)
F11	FUSE (T6.3AL250V)	RT15	COIL TEMP. THERMISTOR(MAIN3)
X1	RELAY	NR11	VARISTOR
TB	TERMINAL BLOCK	R111	RESISTOR

NOTES:

1. About the outdoor side electric wiring refer to the outdoor unit electric wiring diagram for servicing.
2. Use copper conductors only. (For field wiring)
3. Symbols below indicate.

: Terminal block
 : Connector

MFZ-KT25VGK -[ET1] MFZ-KT35VGK -[ET1] MFZ-KT50VGK -[ET1]

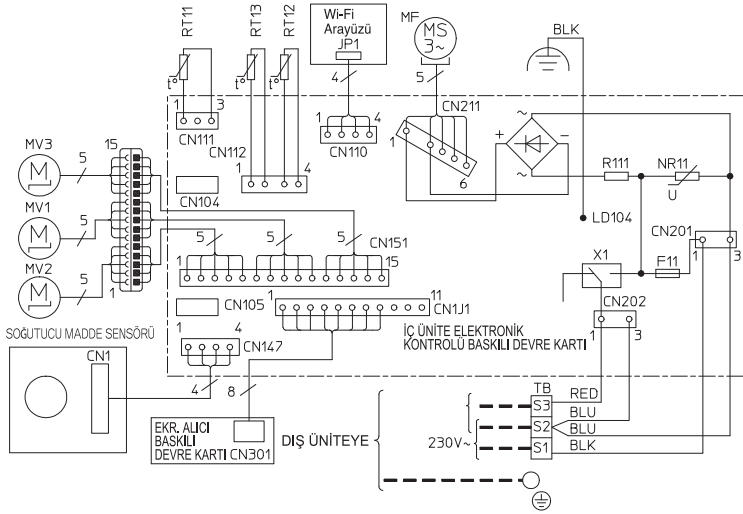

SEMBOL	PARÇA ADI	SEMBOL	PARÇA ADI
MF	FAN MOTORU	TB	TERMINAL BLOĞU
MV1	YATAY PERVANE MOTORU (ÖN)	RT11	ODA SICAKL. TERMİSTÖRÜ
MV2	YATAY PERVANE MOTORU (ARKA)	RT12	BOBİN SICAKL. TERMİSTÖRÜ (AŞIL.1)
MV3	ÇOK AKIŞLI PERVANE MOTORU	RT13	BOBİN SICAKL. TERMİSTÖRÜ (YARDIMCI)
F11	SIGORTA (T6,3AL250V)	NR11	VARİSTÖR
X1	RÖLE	R111	DİRENÇ

NOTLAR:

1. Dış ünite elektrik şeması ile ilgili servis için dış ünite elektrik şemasına bakın.
2. Sadece bakır kablolar kullanın. (Saha kablo bağlantısı için)
3. Aşağıdaki sembollerin açıklaması.

□ : Terminal bloğu

○ ○ ○ ○ : Konnektör

MFZ-KT60VGK -[ET1]

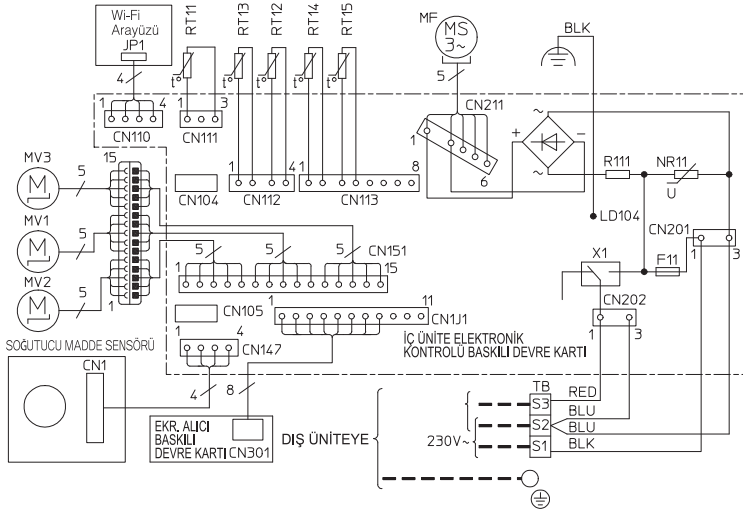

SEMBOL	PARÇA ADI	SEMBOL	PARÇA ADI
MF	FAN MOTORU	RT11	ODA SICAKL. TERMİSTÖRÜ
MV1	YATAY PERVANE MOTORU (ÖN)	RT12	BOBİN SICAKL. TERMİSTÖRÜ (AŞIL.1)
MV2	YATAY PERVANE MOTORU (ARKA)	RT13	BOBİN SICAKL. TERMİSTÖRÜ (YARDIMCI)
MV3	ÇOK AKIŞLI PERVANE MOTORU	RT14	BOBİN SICAKL. TERMİSTÖRÜ (AŞIL.2)
F11	SIGORTA (T6,3AL250V)	RT15	BOBİN SICAKL. TERMİSTÖRÜ (AŞIL.3)
X1	RÖLE	NR11	VARİSTÖR
TB	TERMINAL BLOĞU	R111	DİRENÇ

NOTLAR:

1. Dış ünite elektrik şeması ile ilgili servis için dış ünite elektrik şemasına bakın.
2. Sadece bakır kablolar kullanın. (Saha kablo bağlantısı için)
3. Aşağıdaki sembollerin açıklaması.

□ : Terminal bloğu

○ ○ ○ ○ : Konnektör

MFZ-KT25VG MFZ-KT35VG
MFZ-KT25VGK MFZ-KT35VGK

Unit: mm

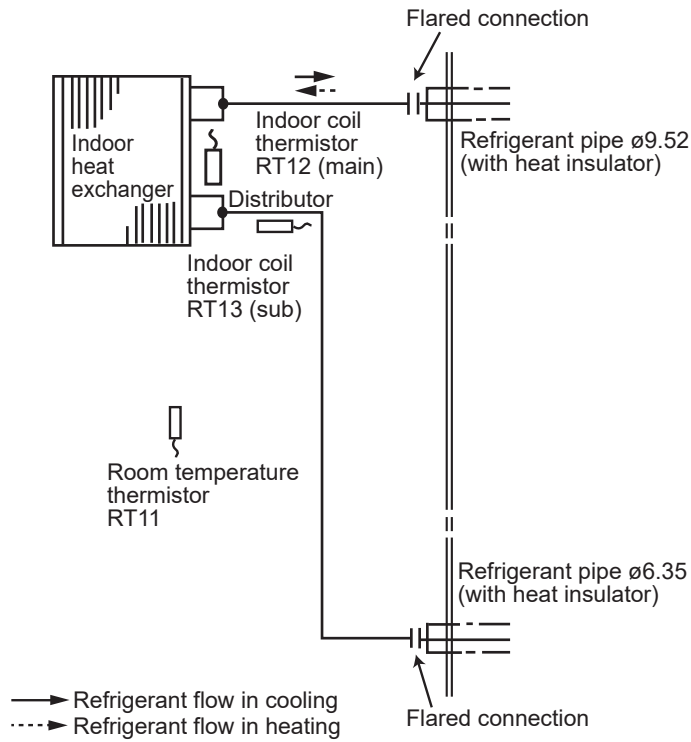

MFZ-KT50VG MFZ-KT50VGK

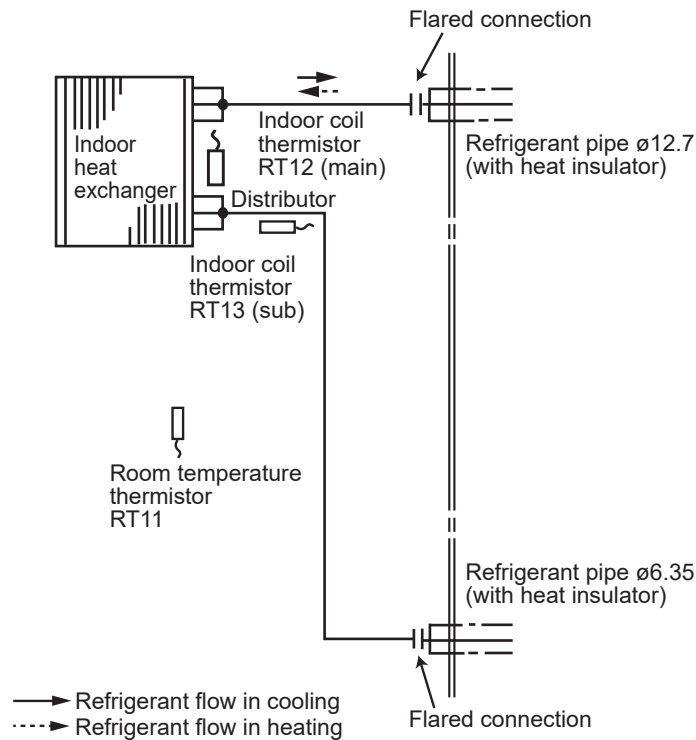

MFZ-KT60VG MFZ-KT60VGK

Unit: mm

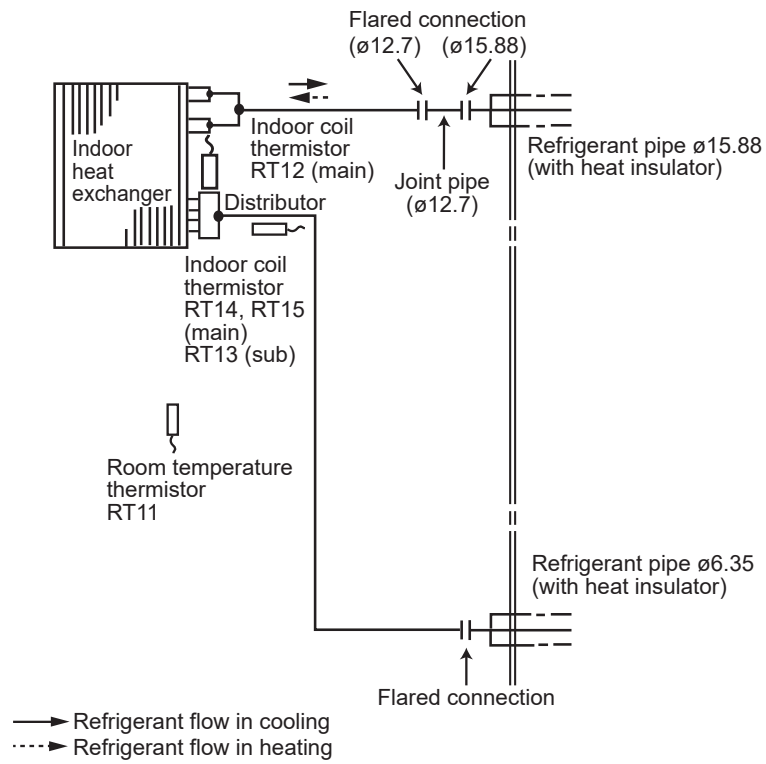

9-1. TIMER SHORT MODE

- For service, the following set time can be shortened by bridging the timer short mode point on the electronic control P.C. board. (Refer to 11-7.)
- The set time for the ON/OFF timer can be reduced to 1 second for each minute.
- After the breaker is turned on, the time for starting the compressor, which normally takes 3 minutes, can be reduced to 1 minute. Restarting the compressor, which takes 3 minutes, cannot be reduced.

9-2. HOW TO SET REMOTE CONTROLLER EXCLUSIVELY FOR A PARTICULAR INDOOR UNIT

A maximum of 4 indoor units with wireless remote controllers can be used in a room.

To operate the indoor units individually with each remote controller, assign a number to each remote controller according to the number of the indoor unit.

This setting can be set only when all the following conditions are met:

- The remote controller is powered OFF.
- Weekly timer is not set.
- Weekly timer is not being edited.

1. How to modify the electronic control P.C. board

Turn OFF the power supply before modification. To assign a number to each indoor unit, cut off "JR05" and "JR06" on the electronic control P.C. board as shown in Table 1. (Refer to 11-7.)

Table 1

	JR05	JR06
Unit No. 1	No modification	No modification
Unit No. 2	Cut off JR05	No modification
Unit No. 3	No modification	Cut off JR06
Unit No. 4	Cut off JR05	Cut off JR06

MFZ-KT•VG

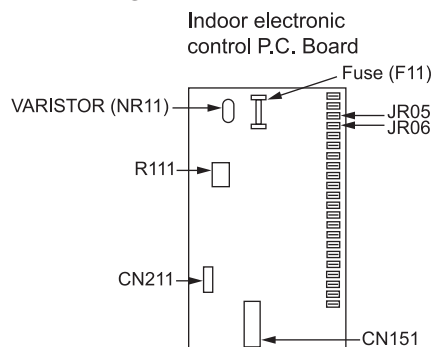

MFZ-KT•VGK

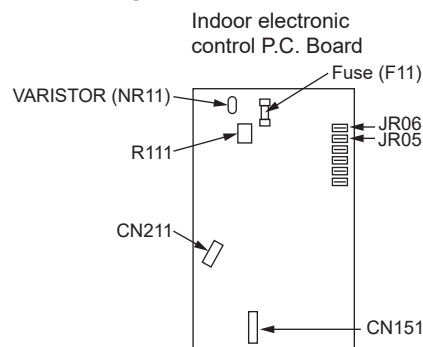

2. How to set the remote controller

- (1) Hold down **[1~4]** button on the remote controller for 2 seconds to enter the pairing mode.
- (2) Press **[1~4]** button again and assign a number to each remote controller.
Each press of **[1~4]** button advances the number in the following order: 1 → 2 → 3 → 4.
- (3) Press **[EDIT/SEND SET]** button to complete the pairing setting.

After the setting, turn ON the power supply and with the remote controller headed towards the indoor unit, press the OFF/ON (stop/operate) button. If 1 or 2 beeps is heard from the indoor unit, the setting is completed correctly.

The remote controller that first sends a signal to an indoor unit will be regarded as the remote controller for the indoor unit. Once they are set, the indoor unit will only receive the signal from the assigned remote controller afterwards.

9-3. AUTO RESTART FUNCTION

When the indoor unit is controlled with the remote controller, the operation mode, the set temperature, and the fan speed are memorized by the indoor electronic control P.C. board. "AUTO RESTART FUNCTION" automatically starts operation in the same mode just before the shutoff of the main power.

Operation

- ① If the main power has been cut, the operation settings remain.
- ② After the power is restored, the unit restarts automatically according to the memory.
(However, it takes at least 3 minutes for the compressor to start running.)

How to disable "AUTO RESTART FUNCTION"

- ① Turn off the main power for the unit.
- ② Cut the Jumper wire to JR77 on the indoor electronic control P.C. board. (Refer to 11-7.)

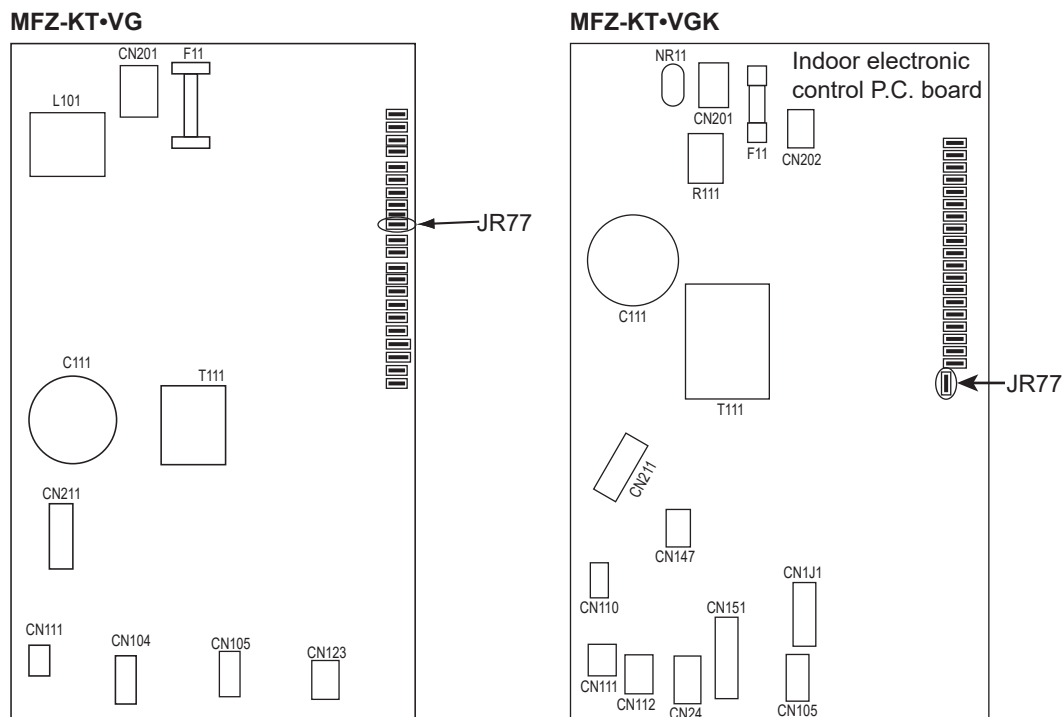

NOTE:

- The operation settings are memorized when 10 seconds have passed after the indoor unit was operated with the remote controller.
- If main power is turned OFF or a power failure occurs while AUTO START/STOP timer is active, the timer setting is cancelled.
- If the unit has been off with the remote controller before power failure, the auto restart function does not work as the power button of the remote controller is off.
- To prevent breaker OFF due to the rush of starting current, systematize other home appliance not to turn ON at the same time.
- When some air conditioners are connected to the same supply system, if they are operated before power failure, the starting current of all the compressors may flow simultaneously at restart.
Therefore, the special counter measures are required to prevent the main voltage-drop or the rush of the starting current by adding to the system that allows the units to start one by one.

9-4. Wi-Fi INTERFACE SETTING UP

MFZ-KT25VG - [E3], [ET3] MFZ-KT35VG - [E3], [ET3] MFZ-KT50VG - [E3], [ET3] MFZ-KT60VG - [E3], [ET3]

The Wi-Fi interface (optional parts) can be put inside the indoor unit. Refer to the installation manual for the detail.

This Wi-Fi interface, communicates the status information and controls the commands from the MELCloud by connecting to an indoor unit.

1. Setting up

Set up a connection between the Wi-Fi interface and the Router.

NOTE:

Setup is possible only after operating the air conditioner using the wireless remote controller.

For MELCloud User Manual, please go to the website below.
<http://www.melcloud.com/Support>

2. Selecting a mode

The Wi-Fi interface has to be paired with the Router in order for communication between the indoor unit and MELCloud to begin. There are 2 methods of pairing the Wi-Fi interface with the Router:

- WPS-PUSH mode
- Access Point mode

The mode to be set depends on whether your Router has the WPS button. Please use the pairing mode most suitable for your system.

Follow the instructions below to set the pairing mode with Remote controller. Set up the Wi-Fi interface and the Router again when the Router has been replaced.

NOTE:

To reset connection and set up the Wi-Fi interface and the Router again

- Hold down the Temperature \ominus for 5 seconds.
- Select “_ 2” by pressing Temperature \oplus and \ominus .
- Point the remote controller toward the indoor unit and press the OFF/ON .
- The indoor unit beeps 3 times when resetting is complete.

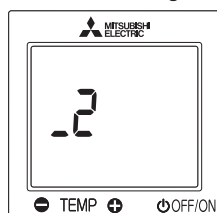

2-1. Setting up in WPS-PUSH mode

To enter the mode

- Hold down the Temperature \oplus for 5 seconds.
- Select “_ 2” by pressing Temperature \oplus and \ominus as shown on the right.
- Point the remote controller toward the indoor unit and press the OFF/ON .

WPS-Push mode

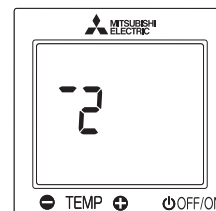

2-1-1. Connect the Router to the air conditioner.

Make sure that the LED indication is as shown below.

Push WPS button of the Router within 2 minutes after the mode selection has completed.

The WPS-PUSH mode will return to initial state if WPS button is not pressed for 2 minutes.

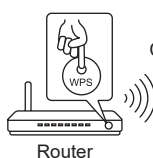

Connecting



The LED lights up for 3 seconds then blinks twice. A beep sounds as the LED blinks. This series of actions is repeated.

2-1-2. LED indication will be as shown below when connection between the Router and Wi-Fi interface is completed and connection to MELCloud starts.

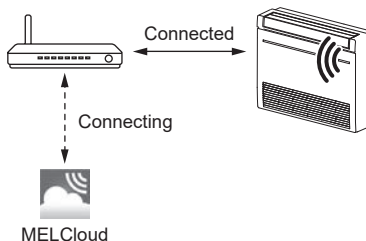

The LED lights up for 5 seconds and then a beep sounds for 1 second.

If the indication LED does not change or blinks 5 times, connection fails. Please reset connection and setup the Wi-Fi interface and the Router again. Main Causes that WPS failed are as follows. Communication distance (from the Wi-Fi interface to Router), Router settings (encryption, authentication, limit of connections, etc.)

2-2. Setting up in Access Point mode

Complete the setting up in the Access Point mode within 10 minutes.

To enter the mode

- Hold down the Temperature \oplus for 5 seconds.
- Select “1” by pressing Temperature \oplus and \ominus as shown on the right.
- Point the remote controller toward the indoor unit and press the \odot OFF/ON.

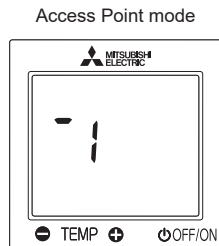

2-2-1. Connect your smartphone to the air conditioner.

Make sure that the LED indication is as shown below.

On the Wi-Fi Setting Screen on your smartphone, select SSID and enter KEY, which are printed on the information label.

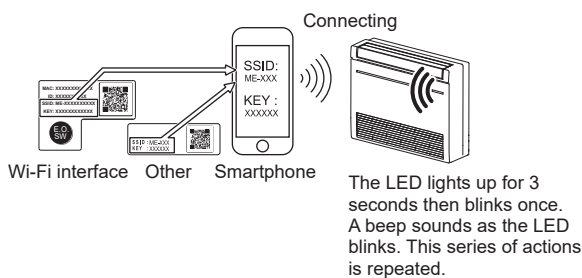

NOTE:

- Check Wi-Fi setting of your smartphone if SSID does not appear on it.
- Enter KEY again if SSID appears on your smartphone, but it cannot connect to the Wi-Fi interface.
- The LED indication does not change or blinks 5 times if connection fails. In that case, reset connection and set up the Wi-Fi interface and the Router again.

2-2-2. Access URL (<http://192.168.11.1/network>) by any of the following methods to display the setting screen.

- Scan the matrix barcode on the information label.
- Type the URL (<http://192.168.11.1/network>) in the web browser.

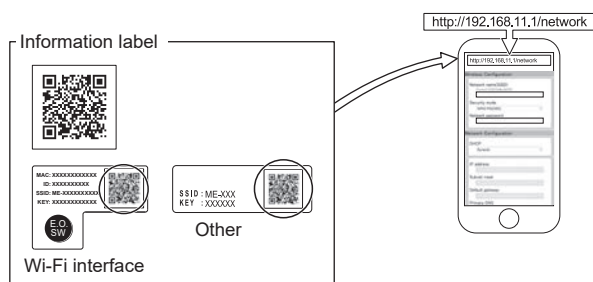

2-2-3. Register the information of the Router on the air conditioner.

In the displayed window, select Dynamic in DHCP (*1) and enter the information of Router, then tap the Submit button.

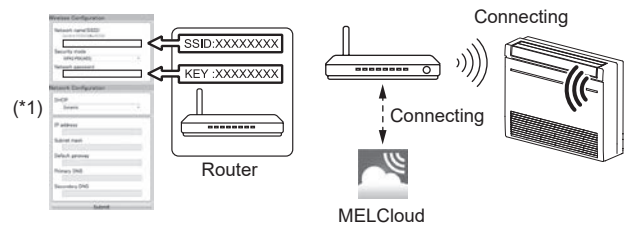

NOTE:

- If you want to use Static, select Static in DHCP (*1) and enter the information of Router and network, then tap the Submit button.
- LED indication will return to initial state, if the connection fails.
- LED blinking and beep sounds will stop when the connection is completed.

2-2-4. LED indication will be as shown below when connection between the Router and Wi-Fi interface is completed and connection to MELCloud starts.

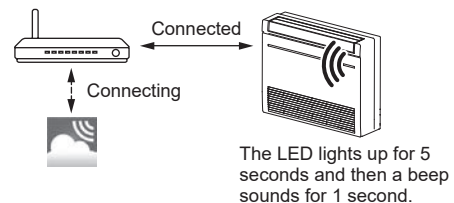

NOTE:





It may take several minutes to show the indication above. The LED indication does not change or blinks 5 times if connection fails. In that case, reset connection and set up the Wi-Fi interface and the Router again.

2-3. When it doesn't connect well

Check the following, and pair the Wi-Fi interface and the Router according to Selecting a mode.

- Make sure that the communication distance is not too far between the Wi-Fi interface and the Router.
- Make sure that the Router uses WPA2-AES encryption.
- Make sure that the number of connected devices to the Router does not exceed the limit.
- Make sure that DHCP is enabled, or check IP address setting of the Wi-Fi interface.
- Check DNS settings of the Router, or check DNS address of the Wi-Fi interface.
- Check if the Router is connected to Internet.
- Set up the Wi-Fi interface after operating the air conditioner using the wireless remote controller at least once.

If the connection fails even after checking the above, set up the Wi-Fi interface and the Router again by the following method.

- Hold down the Temperature  for 5 seconds.
- Select "_ 2" by pressing Temperature  and .
- Point the remote controller toward the indoor unit and press the .
- The indoor unit beeps 3 times when resetting is complete.

[About trademarks]

- WPS is the connection via Wi-Fi Protected Setup.
- "Wi-Fi®", "Wi-Fi Protected Setup™", "WPA2™" are trademarks or registered trademarks of the Wi-Fi Alliance.

For Declaration of Conformity and MELCloud User Manual, please go to the website below.
<https://www.melcloud.com/Support>

The Wi-Fi interface uses Open Source Software. To view the Open Source software licence(s), please go to the following website whilst connected to the Wi-Fi interface during the Access Point mode.
<http://192.168.11.1/license>

NOTE:

- Ensure that the Router supports the WPA2-AES encryption setting before starting the Wi-Fi interface setup.
- The End user should read and accept the terms and conditions of the Wi-Fi service before using this Wi-Fi interface.
- To complete connection of this Wi-Fi interface to the Wi-Fi service, the Router may be required.
- This Wi-Fi interface will not commence transmission of any operational data from the system until the End user registers and accepts the terms and conditions of the Wi-Fi service.
- This Wi-Fi interface should not be installed and connected to any Mitsubishi Electric system which is to provide application critical cooling or heating.
- At the time of relocation or disposal, reset the Wi-Fi interface to the factory default.

Mitsubishi Electric's Wi-Fi interface is designed for communication to Mitsubishi Electric's MELCloud Wi-Fi service.
Mitsubishi Electric is not responsible for any (i) underperformance of a system or any product;
(ii) system or product fault; or (iii) loss or damage to any system or product; which is caused by or arises from connection to and/or use of any third party Wi-Fi interface or any third party Wi-Fi service with Mitsubishi Electric equipment.

For the latest information regarding MELCloud from Mitsubishi Electric Corporation, please visit www.melcloud.com.

1. Wi-Fi interface introduction

This Wi-Fi interface, communicates the status information and controls the commands from the MELCloud by connecting to the indoor unit.

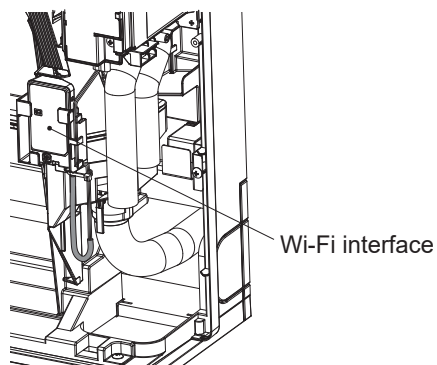

2. Setting up

- (1) Download the MELCloud application.
Please go to the website below.
<https://www.melcloud.com/?qr=1>



2-1. Selecting the setting up mode

Refer to the MELCloud application to set up the connection between the router and Wi-Fi interface.

To enter the setting up mode

- (1) Hold down the Temperature \oplus for 5 seconds.
- (2) Select the mode by pressing Temperature \oplus and \ominus as shown on the table below.
- (3) Point the remote controller toward the indoor unit unit and press the \odot OFF/ON.

Number	Mode	Operation
	Pairing mode	[Connecting] A short beep sounds once every 5 seconds for 10 minutes and the operation indicator lamp blinks.
		[Connection fail] After 10 minutes, five beeps sound and the operation indicator lamp blinks.
		[Connection success] The operation indicator lamp lights up for 5 seconds and a long beep sounds.
	NA	This mode is not supported in this model. If this mode is selected, three short beeps will sound.
	NA	This mode is not supported in this model. If this mode is selected, three short beeps will sound.
	Troubleshooting mode	Refer to "3. When it doesn't connect well"

3. When it doesn't connect well

Troubleshooting mode

- Hold down the Temperature \oplus for 5 seconds.
- Select “_ 9” by pressing Temperature \oplus and \ominus as shown on the right.
- Point the remote controller toward the indoor unit and press the \odot OFF/ON.

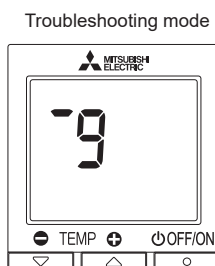

In the troubleshooting mode, you can check what kind of error is occurring by the blinking pattern of the indoor unit operation indicator lamp as follows.

Indication	Description	Check point
 10 times	 Wi-Fi interface	Check the connection between unit and Wi-Fi interface.
 5 times	 Wi-Fi interface	Make sure that DHCP is enabled, or check IP address settings of the Wi-Fi interface.
 7 times	 Wi-Fi interface	Check if the Router is connected to the internet, or check DNS setting the Router and Wi-Fi interface.

In addition, check the following.

- Make sure that the communication distance is not too far between the Wi-Fi interface and the Router.
- Make sure that the Router uses WPA2-AES encryption.
- Make sure that the number of connected devices to the Router does not exceed the limit.
- Set up the Wi-Fi interface after operating the air conditioner using the wireless remote controller at least once.

If the connection fails even after checking the above, set up the Wi-Fi interface and the router again by the following method.

To reset connection and set up the Wi-Fi interface and the router again

- Hold down the Temperature \ominus for 5 seconds.
- Select “_ 2” by pressing Temperature \oplus and \ominus .
- Point the remote controller toward the indoor unit and press the \odot OFF/ON.
- The indoor unit beeps 3 times when resetting is complete.

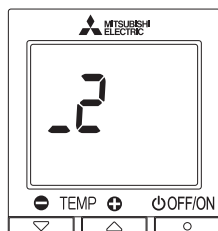

Other checkpoints

Check the following, and pair the Wi-Fi interface and the router according to Selecting a mode.

- Make sure that the communication distance is not too far between the Wi-Fi interface and the router.
 - Make sure that the router uses WPA2-AES encryption.
 - Make sure that the number of connected devices to the router does not exceed the limit.
 - Make sure that DHCP is enabled, or check IP address setting of the Wi-Fi interface.
 - Check DNS settings of the router, or check DNS address of the Wi-Fi interface.
 - Check if the router is connected to Internet.
 - Set up the Wi-Fi interface after operating the air conditioner using the wirelessremote controller at least once.
- If the connection fails even after checking the above, set up the Wi-Fi interface and the router again by the following method.
- Hold down the Temperature \ominus for 5 seconds.
 - Select “_ 2” by pressing Temperature \oplus and \ominus .
 - Point the remote controller toward the indoor unit and press the \odot OFF/ON.
 - The indoor unit beeps 3 times when resetting is complete.

[About trademarks]

- “Wi-Fi”, “Wi-Fi Protected Setup™”, “WPA2™” are trademarks or registered trademarks of the Wi-Fi Alliance.
- The Wi-Fi Interface uses Open Source Software.
- The Bluetooth® word mark is registered trademarks owned by Bluetooth SIG, Inc.

For Declaration of Conformity and MELCloud User Manual, please go to the website below.
www.melcloud.com/Support
 After accessing the address above, select “United Kingdom” to view support details.

The Wi-Fi interface uses Open Source Software.
 To view the Open Source software licence(s), please go to the following website.
<https://www2.melcloud.com/?oss=1>

NOTE:

- Ensure that the Router supports the WPA2-AES encryption setting and 2.4GHz before commencement of the installation of this Wi-Fi interface.
- The end user should read and accept the terms and conditions of the Wi-Fi service before using this Wi-Fi interface.
- To complete connection of this Wi-Fi interface to the Wi-Fi service, the Router may be required.
- This Wi-Fi interface will not commence transmission of any operational data from the system until the end user registers and accepts the terms and conditions of the Wi-Fi service.
- Do not place the Wi-Fi interface where it can be easily accessed by third parties.
- This Wi-Fi interface should not be installed and connected to any Mitsubishi Electric system which is to provide application critical cooling or heating.
- Please write down the information regarding the Wi-Fi interface setting on the last page of this manual, when you set up this Wi-Fi interface.
- At the time of relocation or disposal, reset the Wi-Fi interface to the factory default.
- To fully connect this Wi-Fi interface to the Wi-Fi service, you may need a router and a smartphone compatible with Bluetooth® Low Energy 4.2 or later.

Mitsubishi Electric's Wi-Fi interface is designed for communication to Mitsubishi Electric's MELCloud Wi-Fi service. Mitsubishi Electric is not responsible for any (i) underperformance of a system or any product; (ii) system or product fault; or (iii) loss or damage to any system or product; which is caused by or arises from connection to and/or use of any third party Wi-Fi interface or any third party Wi-Fi service with Mitsubishi Electric equipment.

For the latest information regarding MELCloud from Mitsubishi Electric Corporation, please visit www.melcloud.com.

WIRELESS REMOTE CONTROLLER

MFZ-KT25VG - [E1], [ET1], [ER1] [E2], [ET2] MFZ-KT35VG - [E1], [ET1], [ER1] [E2], [ET2] MFZ-KT50VG - [E1], [ET1], [ER1] [E2], [ET2]
 MFZ-KT60VG - [E1], [ET1], [ER1] [E2], [ET2]

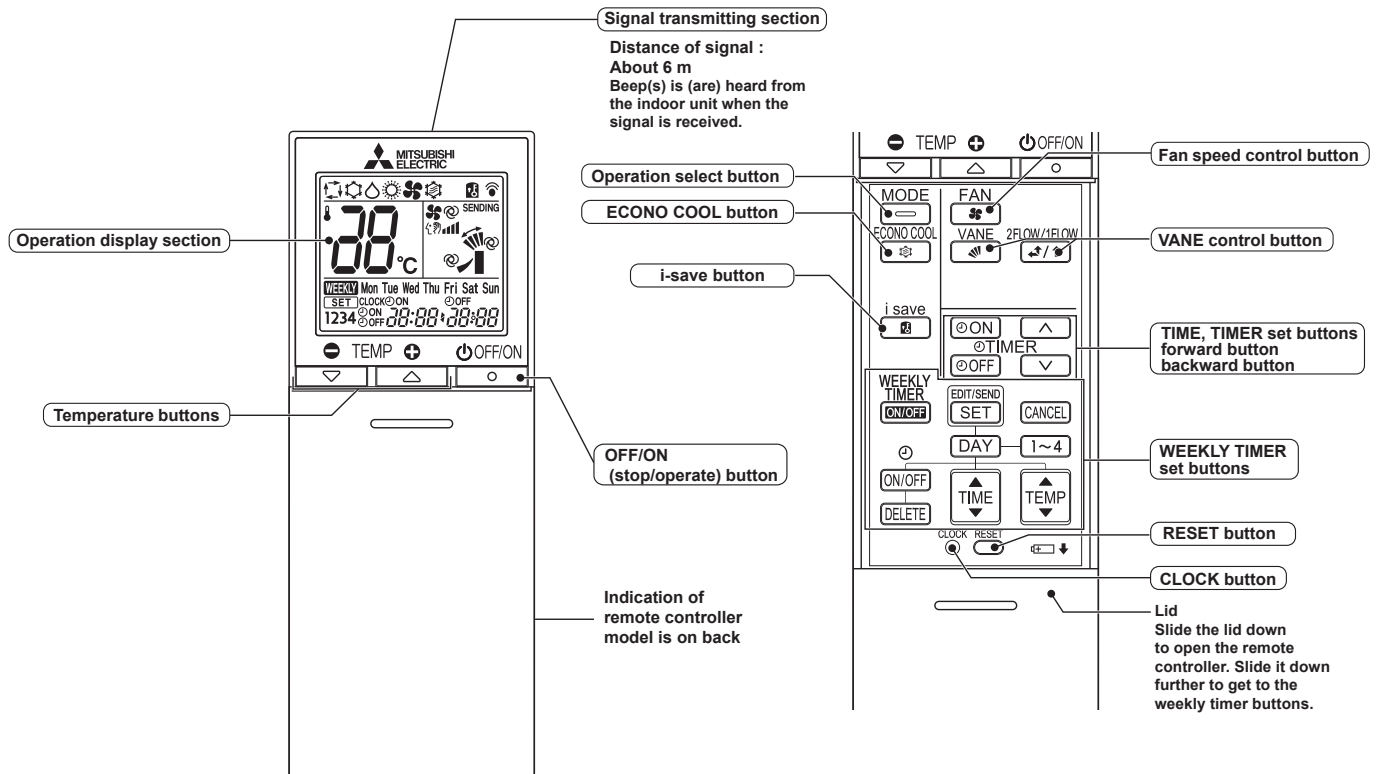

MFZ-KT25VG - [E3], [ET3] MFZ-KT35VG - [E3], [ET3] MFZ-KT50VG - [E3], [ET3] MFZ-KT60VG - [E3], [ET3]
 MFZ-KT25VGK - [E1], [ET1] MFZ-KT35VGK - [E1], [ET1] MFZ-KT50VGK - [E1], [ET1] MFZ-KT60VGK - [E1], [ET1]

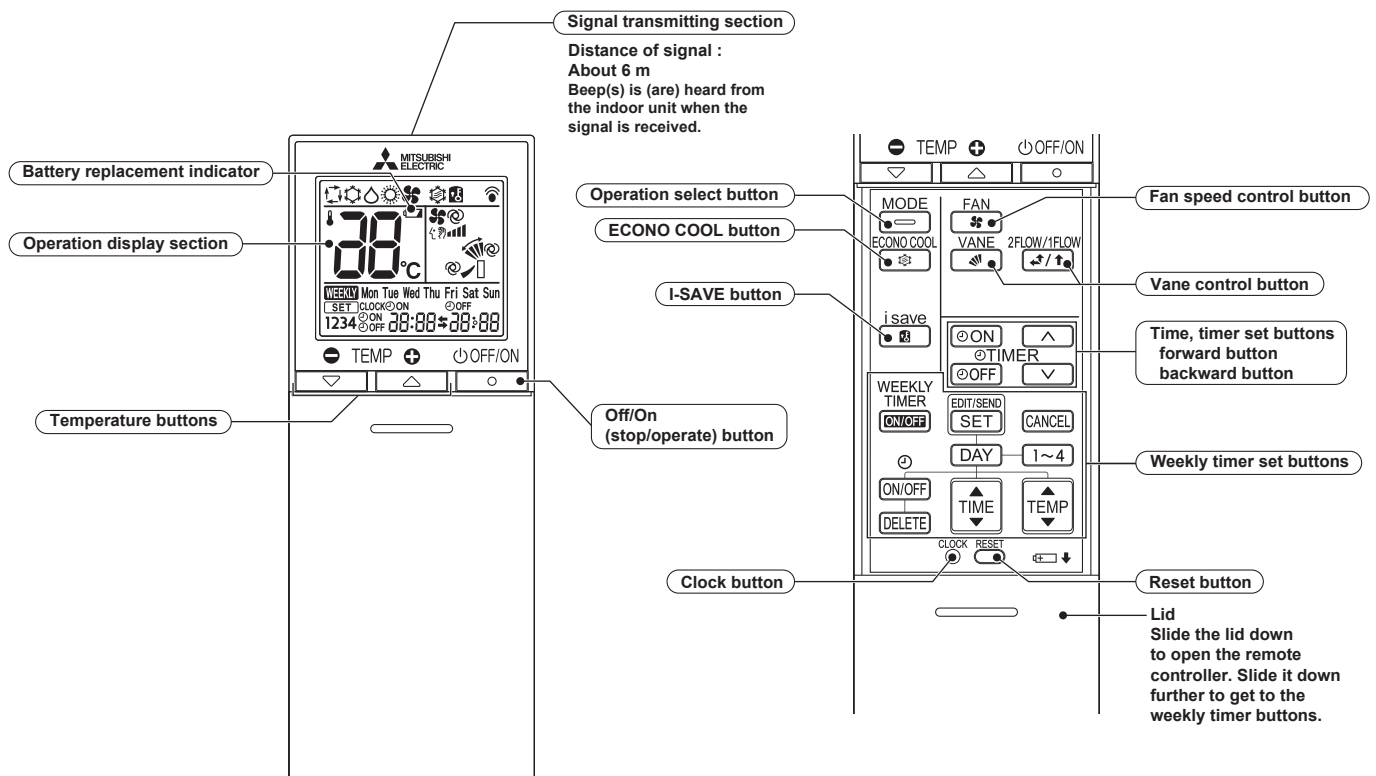





NOTE: Last setting will be stored after the unit is turned OFF with the remote controller. Indoor unit receives the signal of the remote controller with beeps.

INDOOR UNIT DISPLAY SECTION

Operation indicator lamp

The operation indicator at the right side of the indoor unit indicates the operation state.

•The following indication applies regardless of shape of the indication.



Indication	Operation state	Room temperature
	The unit is operating to reach the set temperature	About 2°C or more away from set temperature
	The room temperature is approaching the set temperature	About 1 to 2°C from set temperature
	Standby mode (Only during multi system operation)	—
	The air filter needs to be cleaned. *1	—

 Lit
 Blinking
 Not lit

*1 Timing for air filter cleaning

The air filter needs to be cleaned if the operation indicator lamp blinks when starting or stopping the operation. Follow the OPERATING INSTRUCTIONS to clean and dry the air filter, and then attach it. Hold down the FAN button to stop the operation indicator lamp from blinking.

10-1. COOL (❄️) OPERATION

- (1) Press OFF/ON (stop/operate) button.
OPERATION INDICATOR lamp of the indoor unit turns on with a beep tone.
- (2) Select COOL mode with Operation select button.
- (3) Press Temperature buttons TEMP  or  button to select the set temperature. The setting range is 16 - 31°C.

1. Coil frost prevention

The compressor operational frequency is controlled by the temperature of the indoor heat exchanger to prevent the coil from frosting.

When the temperature of indoor heat exchanger becomes too low, the coil frost prevention mode works.

The indoor fan operates at the set speed and the compressor stops. This mode continues until the temperature of indoor heat exchanger rises.

2. Low outside temperature operation

When the outside temperature is lower, low outside temperature operation starts, and the outdoor fan slows or stops.

3. Indoor fan speed control

When the thermostat turns OFF, the indoor fan operates very Low to reduce power consumption.

When the room temperature rises and the thermostat is ON, the indoor fan operates according to the settings on the remote controller.

10-2. DRY (☀️) OPERATION

- (1) Press OFF/ON (stop/operate) button.
OPERATION INDICATOR lamp of the indoor unit turns on with a beep tone.
- (2) Select DRY mode with Operation select button.
- (3) The set temperature is determined from the initial room temperature.

1. Coil frost prevention

Coil frost prevention works the same way as that in COOL mode. (10-1.1.)

2. Low outside temperature operation

Low outside temperature operation works the same way as that in COOL mode. (10-1.2.)

3. Indoor fan speed control

Indoor fan speed control works the same way as that in COOL mode. (10-1.3.)

However in AUTO setting, the fan speed changes.

10-3. FAN (🌀) OPERATION

- (1) Press OFF/ON (stop/operate) button.
OPERATION INDICATOR lamp of the indoor unit turns on with a beep tone.
- (2) Select FAN mode with Operation select button.
- (3) Select the desired fan speed. When AUTO, it becomes Low.

Only indoor fan operates.

Outdoor unit does not operate.

NOTE: Temperature cannot be set during FAN mode.

10-4. HEAT (☀) OPERATION

- (1) Press OFF/ON (stop/operate) button.

OPERATION INDICATOR lamp of the indoor unit turns on with a beep tone.

- (2) Select HEAT mode with Operation select button.

- (3) Press Temperature buttons TEMP \ominus or \oplus button to select the set temperature. The setting range is 16 - 31°C.

1. Cold air prevention control

When the compressor is not operating or is starting, and the temperature of indoor heat exchanger and/or the room temperature is low or when defrosting is being done, the indoor fan will stop or rotate in Very Low speed.

2. High pressure protection

The compressor operational frequency is controlled by the temperature of the indoor heat exchanger to prevent the condensing pressure from increasing excessively.

When the temperature of indoor heat exchanger becomes too high, the high pressure protection works.

This mode continues until the temperature of indoor heat exchanger falls.

3. Defrosting

Defrosting starts when the temperature of outdoor heat exchanger becomes too low.

The compressor stops once, the indoor/outdoor fans stop, the 4-way valve reverses, and the compressor re-starts.

This mode continues until the temperature of outdoor heat exchanger rises or the fixed time passes.

10-5. AUTO CHANGE OVER ... AUTO MODE OPERATION

Once set temperature is set, unit operation is switched automatically between COOL and HEAT operation.

1. Mode selection

- (1) Initial mode

At first indoor unit operates only indoor fan with outdoor unit OFF for 3 minutes to detect present room temperature.

Following the conditions below, operation mode is selected.

- ① If the room temperature thermistor RT11 reads more than set temperature, COOL mode is selected.

- ② If the room temperature thermistor RT11 reads set temperature or less, HEAT mode is selected.

- (2) Mode change

In case of the following conditions the operation mode is changed.

- ① COOL mode changes to HEAT mode when 15 minutes have passed with the room temperature 2 degrees below the set temperature.

- ② HEAT mode changes to COOL mode when 15 minutes have passed with the room temperature 2 degrees below the set temperature.

In the other cases than the above conditions, the present operation mode is continued.

NOTE 1: Mode selection is performed when multi standby (refer to **NOTE 2**) is released and the unit starts operation with ON-timer.

NOTE 2: If 2 or more indoor units are operating in multi system, there might be a case that the indoor unit, which is operating in AUTO (□), cannot change over the other operating mode (COOL ↔ HEAT) and becomes a state of standby.

NOTE 3: At the beginning of AUTO mode, the airflow direction and the fan speed are set to AUTO and the air outlet selection is set to 2 FLOW.

10-6. AUTO VANE OPERATION

1. Horizontal/Vertical vanes (Horizontal/Vertical vanes, Multi-flow vane)

(1) Vane motor drive

These models are equipped with a stepping motors for the horizontal/vertical vanes. The rotating direction, speed, and angle of the motor are controlled by pulse signals (approximately 12 V) transmitted from indoor microprocessor.

(2) The horizontal vane angle and mode change as follows by pressing VANE control () button.

(MFZ-KT25/35/50/60VG - [E1], [ET1], [ER1] [E2], [ET2])

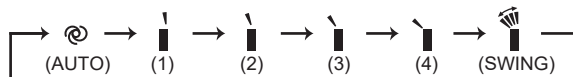

(MFZ-KT25/35/50/60VG - [E3], [ET3], MFZ-KT25/35/50/60VGK)

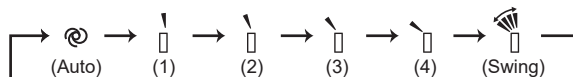

(3) Positioning

The vane presses the vane stopper once to confirm the standard position and then moves to the set angle.

Confirming of standard position is performed in case of the followings.

- The power supply turns on.
- The operation starts or finishes (including timer operation).
- The test run starts.
- The multi-standby starts or finishes.
- Every time the vane has swung more than the specified numbers of times.
- The horizontal/vertical vanes automatically moves in certain intervals to determine its position, and then it returns to set position.
- The vane operates for the dew prevention.

(4) Air outlet selection

The air outlet(s) can be selected by pressing to VANE control () button.

When 2 FLOW is selected, air blows from the top and the front of the unit. When 1 FLOW is selected, air blows only from the top of the unit.

(MFZ-KT25/35/50/60VG - [E1], [ET1], [ER1] [E2], [ET2])

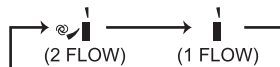

(MFZ-KT25/35/50/60VG - [E3], [ET3], MFZ-KT25/35/50/60VGK)

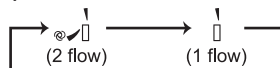

The multi-flow vane is automatically set to the appropriate position.

In HEAT operation, the multi-flow vane automatically changes its position according to the indoor fan speed.

Even if 2 FLOW is selected, air will blow only from the top of the unit in the following conditions:

- During COOL/DRY operation: The room temperature is close to set temperature.
The air conditioner has operated for 0.5 to 1 hour.
- During HEAT operation: The airflow temperature is low. (During defrosting operation, start of operation, etc.)

NOTE:

Movement at the start of the 2 FLOW operation

- COOL/DRY, HEAT operation: It takes 0.5 to 1 minute to start the 2 FLOW operation.
- HEAT operation: When cold air blows out from the air outlet, the multi-flow vane may stop moving for up to 10 minutes to make and blow out warm air.

(5) VANE AUTO (@) mode

In VANE AUTO mode, the microprocessor automatically determines the vane angle to make the optimum room temperature distribution.

In COOL, DRY and FAN operation

2 FLOW: Vane angle is fixed to position 2.



1 FLOW: Vane angle is fixed to position 1.



In HEAT operation

2 FLOW: Vane angle is fixed to position 2.

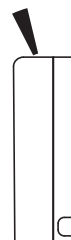

1 FLOW: Vane angle is fixed to position 3.

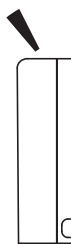

(6) STOP (operation OFF) and ON TIMER standby

In the following cases, the horizontal/vertical vanes return to the closed position.

- (a) When OFF/ON (stop/operate) button is pressed (POWER OFF).
- (b) When the operation is stopped by the emergency operation.
- (c) When ON TIMER is ON standby.

(7) Dew prevention

During COOL or DRY operation with the vane angle at Angle 3 or 4 when the compressor cumulative operation time exceeds 1 hour, the vane angle automatically changes to Angle 1 for dew prevention.

(8) SWING (🌀) mode

By selecting SWING mode with VANE control button, the horizontal vane swings vertically.

The remote controller displays “🌀”. SWING mode is cancelled when VANE control button is pressed once again.

(9) Cold air prevention in HEAT operation

The horizontal vane position is set to Upward.

(10) ECONO COOL (🌿) operation (ECONOMical operation)

When ECONO COOL button is pressed in COOL mode, set temperature is automatically set 2°C higher by the microprocessor. However, the temperature on the LCD screen on the remote controller is not changed. Also the horizontal vane swings in various cycle.

SWING operation makes you feel cooler than set temperature. So, even though the set temperature is higher, the air conditioner can keep comfort. As a result, energy can be saved.

To cancel this operation, select a different mode or press one of the following buttons in ECONO COOL operation:

ECONO COOL, VANE control button.

10-7. TIMER OPERATION

1. How to set the time

- (1) Check that the current time is set correctly.

NOTE: Timer operation will not work without setting the current time. Initially "0:00" blinks at the current time display of TIME MONITOR, so set the current time correctly with CLOCK button.

How to set the current time

- Press the CLOCK button.
 - Press the TIME SET buttons ($\square\wedge$ and $\square\vee$) to set the current time.
 - Each time forward button ($\square\wedge$) is pressed, the set time increases by 1 minute, and each time backward button ($\square\vee$) is pressed, the set time decreases by 1 minute.
 - Pressing those buttons longer, the set time increases/decreases by 10 minutes.
 - Press the CLOCK set button.
- (2) Press OFF/ON (stop/operate) button to start the air conditioner.
- (3) Set the time of timer.

ON timer setting

- Press ON TIMER button($\odot\text{ON}$) during operation.
- Set the time of the timer using TIME SET buttons ($\square\wedge$ and $\square\vee$). *

OFF timer setting

- Press OFF TIMER button ($\odot\text{OFF}$) during operation.
- Set the time of the timer using TIME SET buttons ($\square\wedge$ and $\square\vee$). *

* Each time forward button ($\square\wedge$) is pressed, the set time increases by 10 minutes: each time backward button ($\square\vee$) is pressed, the set time decreases by 10 minutes.

2. To release the timer

To release ON timer, press ON TIMER button ($\odot\text{ON}$).
 To release OFF timer, press OFF TIMER button($\odot\text{OFF}$).
 TIMER is cancelled and the display of set time disappears.

PROGRAM TIMER

- OFF timer and ON timer can be used in combination. The set time that is reached first will operate first.
- "◀" and "▶" display shows the order of OFF timer and ON timer operation.

(Example 1) The current time is 8:00 PM.

The unit turns off at 11:00 PM, and on at 6:00 AM.

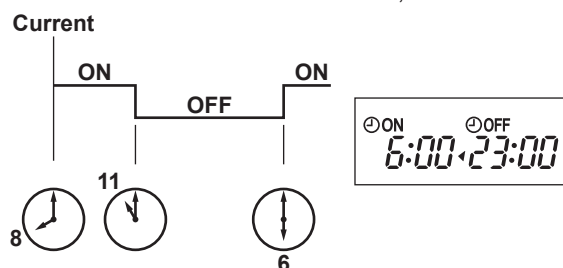

(Example 2) The current time is 11:00 AM.

The unit turns on at 5:00 PM, and off at 9:00 PM.

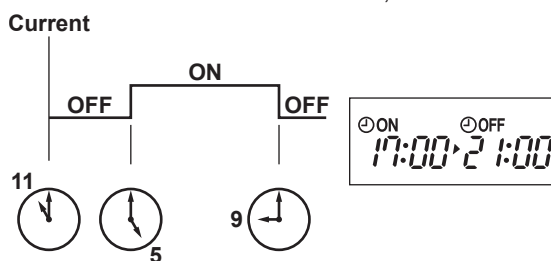

NOTE: If the main power is turned OFF or a power failure occurs while ON/OFF timer is active, the timer setting is cancelled. As these models are equipped with an auto restart function, the air conditioner starts operating with timer cancelled when power is restored.

10-8. WEEKLY TIMER OPERATION

- A maximum of 4 ON or OFF timers can be set for individual days of the week.
- A maximum of 28 ON or OFF timers can be set for a week.

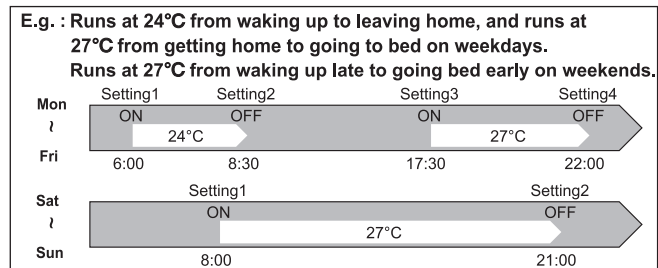

NOTE:

- The simple ON/OFF timer setting is available while the weekly timer is on. In this case, the ON/OFF timer has priority over the weekly timer; the weekly timer operation will start again after the simple ON/OFF timer is complete.
- When the weekly timer is set, temperature cannot be set to 10°C.
- The weekly timer operation and i-save operation cannot be used together.

1. How to set the weekly timer

* Make sure that the current time and day are set correctly.

- (1) Press **EDIT/SEND** button to enter the weekly timer setting mode.



* **SET** blinks.

- (2) Press **DAY** and **1~4** buttons to select setting day and number.

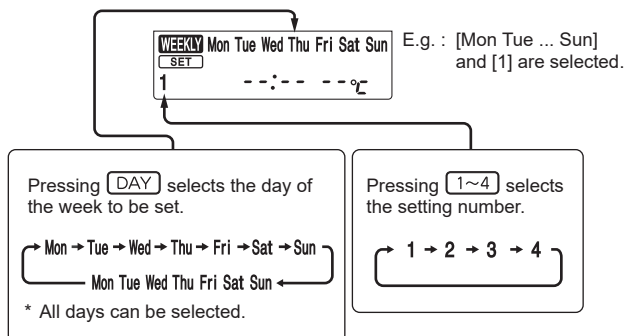

- (3) Press **ON/OFF**, **TIME**, and **TEMP** buttons to set ON/OFF, time, and temperature.

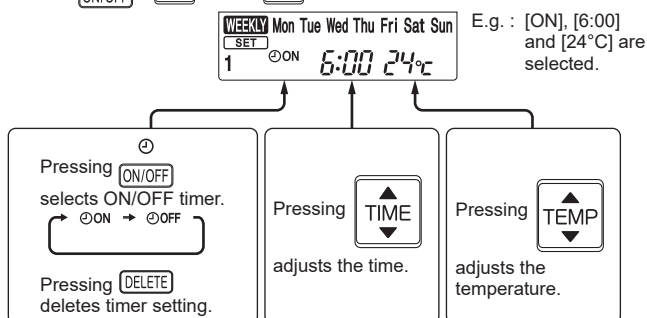

* Hold down the button to change the time quickly.

* The temperature can be set between 16 °C and 31 °C at weekly timer.









Press **DAY** and **1~4** buttons to continue setting the timer for other days and/or numbers.

- (4) Press  button to complete and transmit the weekly timer setting.



*  which was blinking goes out, and the current time will be displayed.





NOTE:

- Press  button to transmit the setting information of weekly timer to the indoor unit. Point the remote controller toward the indoor unit for 3 seconds.
 - When setting the timer for more than one day of the week or one number,  button does not have to be pressed per each setting. Press  button once after all the settings are complete. All the weekly timer settings will be saved.
 - Press  button to enter the weekly timer setting mode, and press and hold  button for 5 seconds to erase all weekly timer settings. Point the remote controller toward the indoor unit.
- (5) Press  button to turn the weekly timer ON. ( lights.)
- When the weekly timer is ON, the day of the week whose timer setting is complete, will light.
- Press  button again to turn the weekly timer OFF. ( goes out.)

NOTE:

The saved settings will not be cleared when the weekly timer is turned OFF.

2. Checking weekly timer setting

- (1) Press  button to enter the weekly timer setting mode.
- *  blinks.
- (2) Press  or  buttons to view the setting of the particular day or number.
- (3) Press  button to exit the weekly timer setting.

10-9. i-save (iS) OPERATION

1. How to set i-save operation

- (1) Press OFF/ON (stop/operate) button.
- (2) Select COOL or HEAT mode.
- (3) Press i-save button.
- (4) Set the temperature, fan speed, airflow direction, and 2 FLOW/1 FLOW for i-save operation.

NOTE:

- i-save operation cannot be selected during DRY, FAN or AUTO mode operation.
- The setting range of HEAT mode i-save operation is 10°C and 16 - 31°C.
- 2 groups of setting can be saved. (One for COOL, one for HEAT)
- i-save operation and the weekly timer operation cannot be used together.

2. How to cancel operation

- Press i-save button again.
 - i-save operation can also be cancelled by pressing Operation select button to change the operation mode.
- The preferred setting can be saved for the next time with a single press of i-save button.

10-10. EMERGENCY/TEST OPERATION

In the case of test run operation or emergency operation, use the emergency operation switch on the right side of the indoor unit. Emergency operation is available when the remote controller is missing or has failed, or when the batteries in the remote controller are running down. The unit will start and OPERATION INDICATOR lamp will light up.

The first 30 minutes of operation is the test run operation. This operation is for servicing. The indoor fan runs at High speed and the temperature control does not work. In COOL MODE, the air outlet selection is set to 2 FLOW during the test run operation.

After 30 minutes of test run operation, the system shifts to EMERGENCY COOL/HEAT MODE with a set temperature of 24°C. The fan speed shifts to Med. The coil frost prevention works even in the test run or the emergency operation.

In the test run or emergency operation, the horizontal vane operates in VANE AUTO (@) mode.

Emergency operation continues until the emergency operation switch is pressed once or twice or the unit receives any signal from the remote controller. In the latter case, normal operation will start.

NOTE: Do not press the emergency operation switch during normal operation.

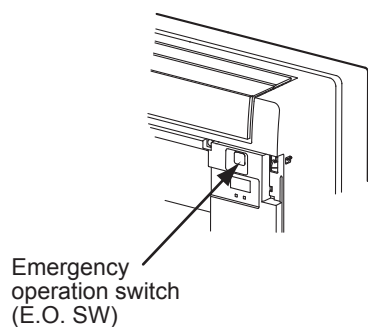

Operation mode	COOL/HEAT
Set temperature	24°C
Fan speed	Med.
Horizontal vane	Auto
Air outlet	2 FLOW

The operation mode is indicated by the Operation indicator lamp as following

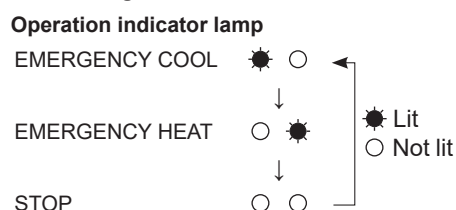

10-11. 3-MINUTE TIME DELAY OPERATION

When the system turns OFF, compressor will not restart for 3 minutes as 3-minute time delay function operates to protect compressor from overload.

11-1. CAUTIONS ON TROUBLESHOOTING

1. Before troubleshooting, check the following

- 1) Check the power supply voltage.
- 2) Check the indoor/outdoor connecting wire for miswiring.

2. Take care of the following during servicing

- 1) Before servicing the air conditioner, be sure to turn OFF the main unit first with the remote controller. Then, turn OFF the breaker and/or disconnect the power plug after confirming the horizontal vane is closed.
- 2) Be sure to turn OFF the power supply before removing the front panel, the cabinet, the top panel, and the P.C. board.
- 3) When removing the P.C. board, hold the edge of the board with care NOT to apply stress on the components.
- 4) When connecting or disconnecting the connectors, hold the connector housing. DO NOT pull the lead wires.

<Incorrect>



Lead wiring

<Correct>



Connector housing

3. Troubleshooting procedure

- 1) Check if the OPERATION INDICATOR lamp on the indoor unit is blinking ON and OFF to indicate an abnormality. To make sure, check how many times the OPERATION INDICATOR lamp is blinking ON and OFF before starting service work.
- 2) Before servicing, verify that all connectors and terminals are connected properly.
- 3) When the electronic control P.C. board seems to be defective, check for disconnection of the copper foil pattern and burnt or discolored components.
- 4) When troubleshooting, Refer to 11-2, 11-3 and 11-4.

4. How to replace batteries

Weak batteries may cause the remote controller malfunction.

In this case, replace the batteries to operate the remote controller normally.

- ① Remove the front lid and insert batteries.
- ② Then reattach the front lid.

- ③ Press RESET button with a fine-tipped object, and then use the remote controller.

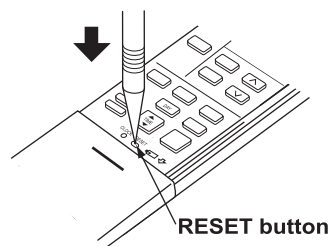
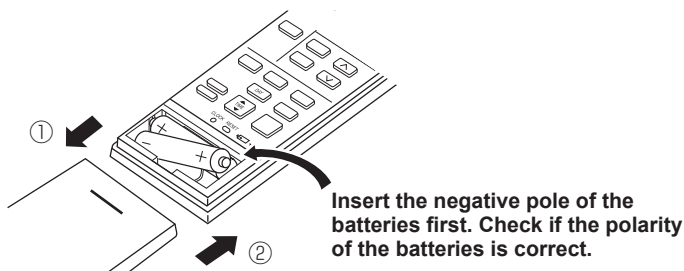

NOTE: 1. If RESET button is not pressed, the remote controller may not operate correctly.

2. This remote controller has a circuit to automatically reset the microprocessor when batteries are replaced. This function is equipped to prevent the microprocessor from malfunctioning due to the voltage drop caused by the battery replacement.
3. Do not use the leaking batteries.

5. Description of multi system air conditioner

INDOOR UNIT: MFZ-KT-VG/VGK OUTDOOR UNIT: MXZ series

The multi system outdoor unit can be connected to 2 or more indoor units.

- The units do not operate and the operation indicator lamp blinks as shown in the figure below when the total capacity of the indoor units exceeds the capacity of the outdoor unit. Do not connect the indoor units beyond the outdoor unit capacity.
- When operating the 2 or more indoor units connected to a multi system outdoor unit, set all the indoor units to the same operation mode. If the COOL and the HEAT modes are selected for those indoor units, the indoor unit which has started operation first has a priority. The other indoor units set to the different operation mode later do not start operation and the operation indicator lamp blinks as shown in the figure below.

OPERATION INDICATOR



Lit (White)



Blinking (White)



Not lit

- When the indoor units start operation while the defrosting of the outdoor unit is being performed, it takes a few minutes (up to 10 minutes) to blow out warm air.
- In HEAT operation, even though the indoor unit is not running, the room may get warm or the sound of refrigerant flowing may be heard. This is not a malfunction. They happen because the refrigerant is continuously flowing inside the unit.

11-2. FAILURE MODE RECALL FUNCTION

Outline of the function

This air conditioner can memorize the abnormal condition which has occurred once.

Even though OPERATION INDICATOR lamp indication listed on the troubleshooting check table (11-4.) disappears, the memorized failure details can be recalled.

This mode is very useful when the unit needs to be repaired for the abnormality which does not recur.

1. Flow chart of failure mode recall function for the indoor/outdoor unit

Operational procedure

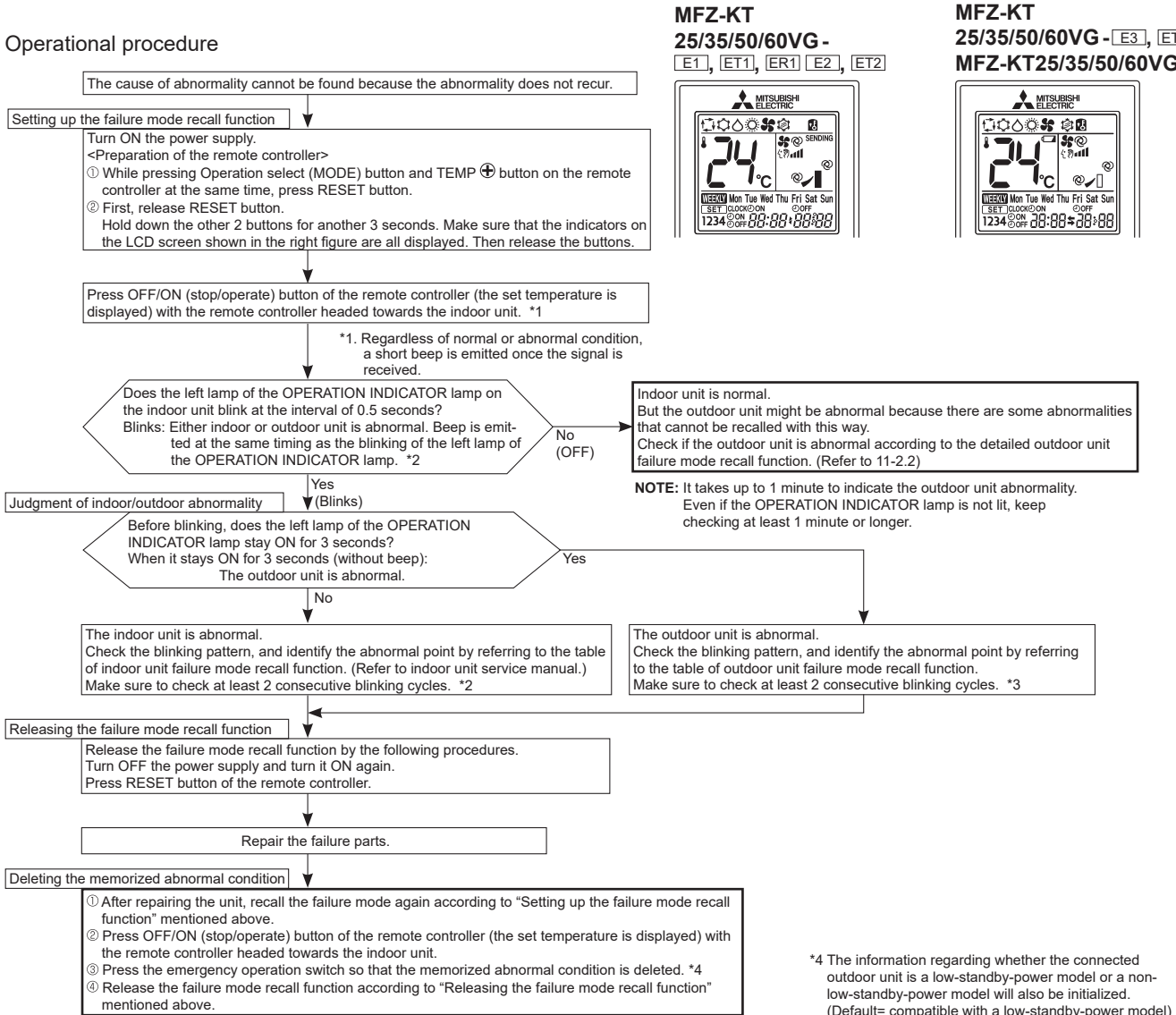

MFZ-KT
25/35/50/60VG -
E1, ET1, ER1 E2, ET2

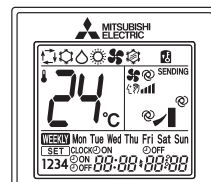

MFZ-KT
25/35/50/60VG - E3, ET3
MFZ-KT25/35/50/60VGK

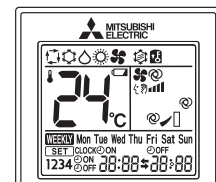

NOTE: 1. Make sure to release the failure mode recall function after it is set up, otherwise the unit cannot operate properly.
 2. If the abnormal condition is not deleted from the memory, the last abnormal condition is kept memorized.

*2. Blinking pattern when the indoor unit is abnormal:

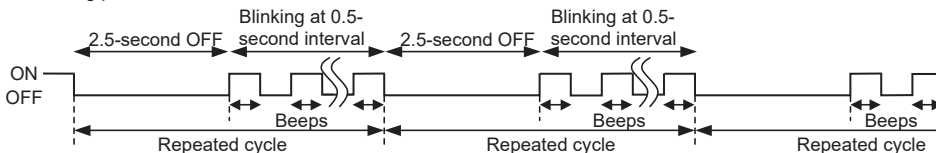

*3. Blinking pattern when the outdoor unit is abnormal:

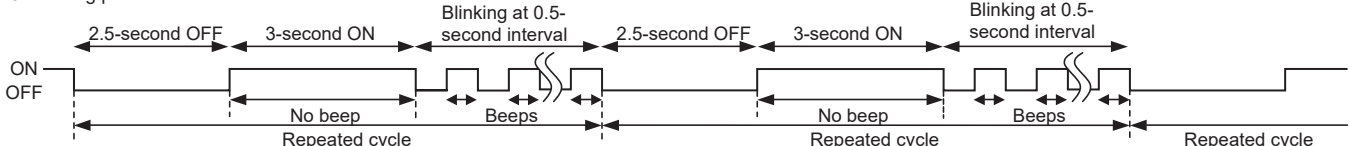

2. Table of indoor unit failure mode recall function

NOTE: Blinking patterns of this mode differs from the ones of Troubleshooting check table (10-4.).

Left lamp of OPERATION INDICATOR lamp	Right lamp of OPERATION INDICATOR lamp	Abnormal point (Failure mode)	Condition	Remedy
Not lit	Not lit	Normal	—	—
1-time blink every 0.5-second	Not lit	Room temperature thermistor	The room temperature thermistor short or open circuit is detected every 8 seconds during operation.	Refer to the characteristics of the room temperature thermistor (11-7.).
2-time blink 2.5-second OFF	Not lit	Indoor coil thermistor (Main 1, 2 and sub)	The indoor coil thermistor short or open circuit is detected every 8 seconds during operation.	Refer to the characteristic of the main indoor coil thermistors 1 and 2 and the sub indoor coil thermistor (11-7.).
3-time blink 2.5-second OFF	Not lit	Serial signal error	The serial signal from the outdoor unit is not received for a maximum of 6 minutes.	Refer to 11-6. ④ “How to check miswiring and serial signal error”.
11-time blink 2.5-second OFF	Not lit	Indoor fan motor (Upper)	The rotational frequency feedback signal is not emitted during 12-second the indoor fan operation.	Refer to 11-6 ④ “Check of indoor fan motor.”
12-time blink 2.5-second OFF	Not lit	Indoor control system	It cannot properly read data in the nonvolatile memory of the indoor electronic control P.C. board.	Replace the indoor electronic control P.C. board.
13-time blink 2.5-second OFF	Not lit	Indoor coil thermistor (Main 3)	The indoor coil thermistor short or open circuit is detected every 8 seconds during operation.	Refer to the characteristic of the main indoor coil thermistor 3 (11-7.).

11-3. INSTRUCTION OF TROUBLESHOOTING

1. Check of the unit

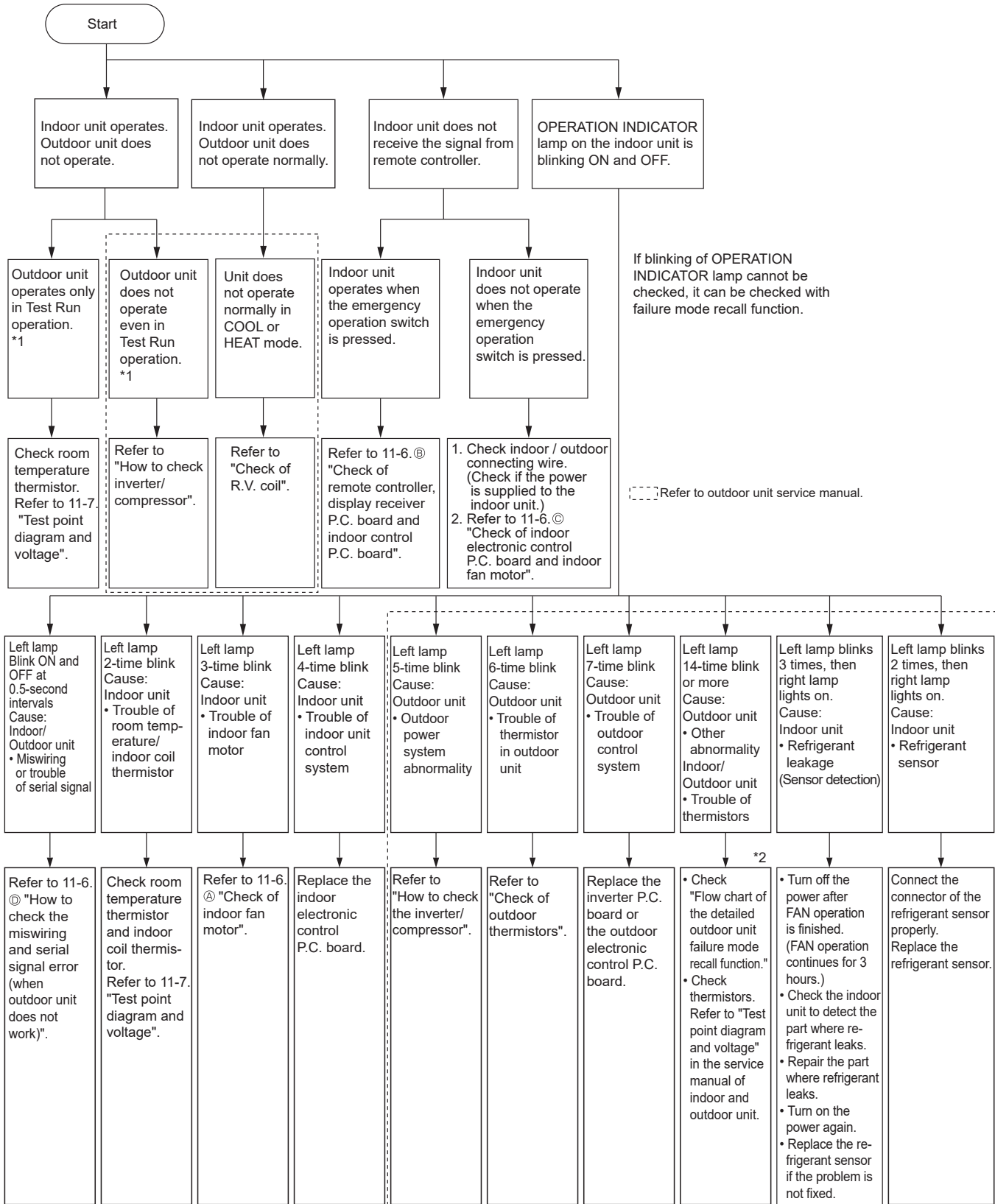

*1 "Test Run operation" means the operation within 30 minutes after the emergency operation switch is pressed.

*2 There is a possibility that diesel explosion may occur due to the air mixed in the refrigerant circuit.

First, ensure that there are no leakage points on the valves, flare connections, etc. that allow the air to flow into the refrigerant circuit, or no blockage points (e.g. clogged or closed valves) in the refrigerant circuit that cause an increase in pressure.

If there is no abnormal point like above and the system operates cooling and heating modes normally, the indoor thermistor might have a problem, resulting in false detection.

Check both the indoor coil thermistor and the room temperature thermistor, and replace faulty thermistor(s), if any.

NOTE: Do not start the operation again without repair to prevent hazards.

2. Check of Wi-Fi interface

MFZ-KT-VGK

Follow the procedure below if the air conditioner cannot be monitored or controlled with a device such as a smartphone.

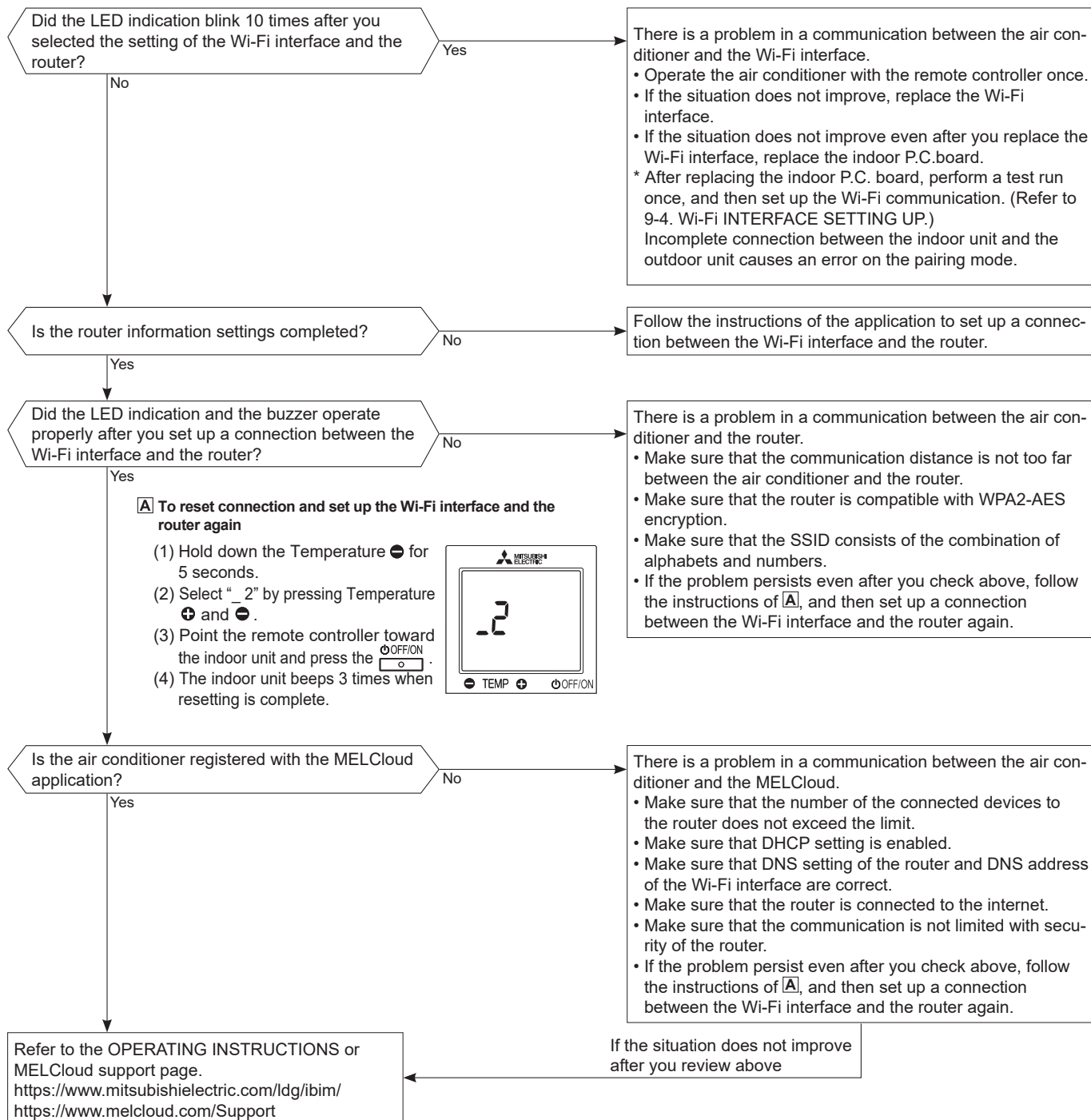

Before taking measures, make sure that the symptom reappears for accurate troubleshooting.
When the indoor unit has started operation and detected an abnormality of the following condition (the first detection after the power ON), the indoor fan motor turns OFF and OPERATION INDICATOR lamp blinks.

OPERATION INDICATOR

		 Lit
		 Blinking
		 Not lit

*1. Refer to *2 on 11-3. "INSTRUCTION OF TROUBLESHOOTING"

NOTE: The indoor unit may have been connected to a non-low-standby-power model outdoor unit. To use a low-standby-power model, clear the error history by referring to "Deleting the memorized abnormal condition" described in 11-2.1. When the error history is being cleared, the connection information also will be initialized. The indoor unit will be compatible with a low-standby-power model after initialization. If the operation indicator lamp continues to blink as shown in No.1 after the procedure, refer to 11-6. ④ "How to check miswiring and serial signal error".

OPERATION INDICATOR

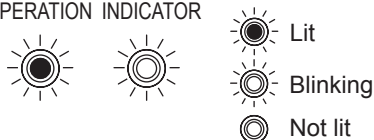

No.	Abnormal point	Operation indicator lamp	Symptom	Condition	Remedy
1	MXZ type Operation mode setting	Right lamp blinks. 2.5-second OFF	Outdoor unit operates but indoor unit does not operate.	When the operation mode of the each indoor unit is differently set to COOL (includes DRY) and HEAT at the same time, the operation mode of the indoor unit that has operated first has the priority.	<ul style="list-style-type: none"> Select the same operation mode for all the units. Refer to the outdoor unit service manual.

11-5. TROUBLESHOOTING CRITERION OF MAIN PARTS

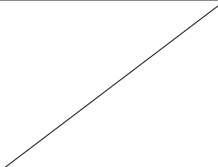
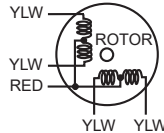
Part name	Check method and criteria	Figure				
Room temperature thermistor (RT11) Indoor coil thermistor (RT12 (MAIN 1), RT13 (SUB) RT14 (MAIN 2), RT15 (MAIN 3))	Measure the resistance with a multimeter. Refer to 11-7. "Test point diagram and voltage", "Indoor electronic control P.C. board", for the chart of thermistor.					
Indoor fan motor (MF)	Check 11-6. ④ "Check of indoor fan motor" and ⑤ "Check of indoor electronic control P.C. board and indoor fan motor".					
Horizontal vane motor (MV1)	Measure the resistance between the terminals with a multimeter. (Part temperature: 10°C ~ 30°C) <table border="1"><tr><td>Color of the lead wire</td><td>Normal</td></tr><tr><td>RED-YLW (250 Ω)</td><td>219 Ω ~ 273 Ω</td></tr></table>		Color of the lead wire	Normal	RED-YLW (250 Ω)	219 Ω ~ 273 Ω
Color of the lead wire	Normal					
RED-YLW (250 Ω)	219 Ω ~ 273 Ω					
Vertical vane motor (MV2)	Measure the resistance between the terminals with a multimeter. (Part temperature: 10°C ~ 30°C) <table border="1"><tr><td>Color of the lead wire</td><td>Normal</td></tr><tr><td>RED-YLW (250 Ω)</td><td>219 Ω ~ 273 Ω</td></tr></table>	Color of the lead wire	Normal	RED-YLW (250 Ω)	219 Ω ~ 273 Ω	
Color of the lead wire	Normal					
RED-YLW (250 Ω)	219 Ω ~ 273 Ω					
Multi-flow vane motor (MV3)	Measure the resistance between the terminals with a multimeter. (Part temperature: 10°C ~ 30°C) <table border="1"><tr><td>Color of the lead wire</td><td>Normal</td></tr><tr><td>RED-YLW (350 Ω)</td><td>306 Ω ~ 382 Ω</td></tr></table>	Color of the lead wire	Normal	RED-YLW (350 Ω)	306 Ω ~ 382 Ω	
Color of the lead wire	Normal					
RED-YLW (350 Ω)	306 Ω ~ 382 Ω					

11-6. TROUBLESHOOTING FLOW

A Check of indoor fan motor

The indoor fan motor error has occurred, and the indoor fan does not operate.

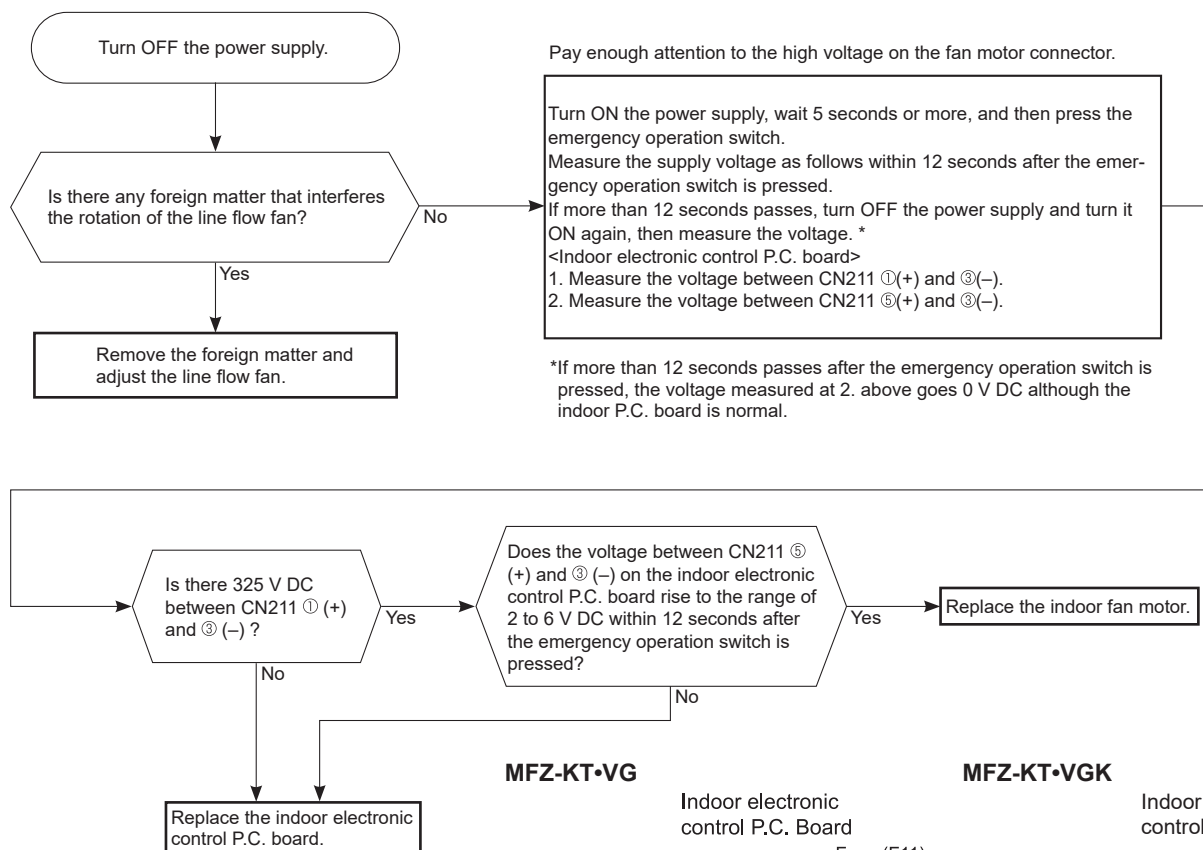

MFZ-KT-VG

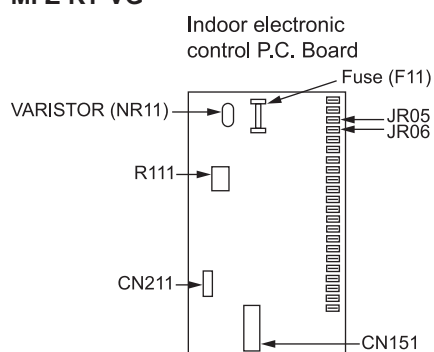

MFZ-KT-VGK

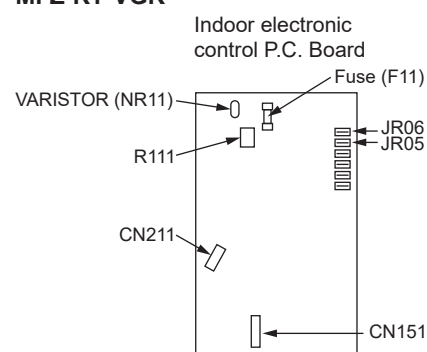

The indoor fan motor error has occurred, and the indoor fan repeats "12-second ON and 30-second OFF" 3 times, and then stops.

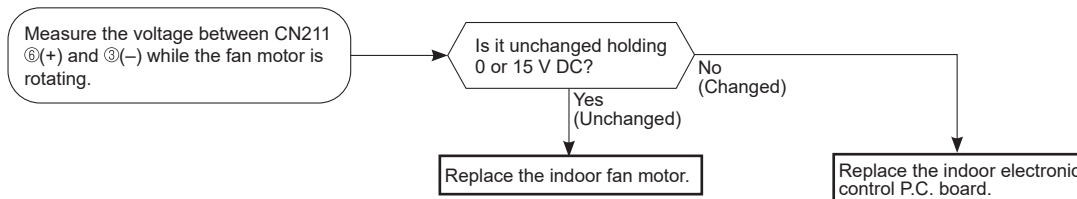

B Check of remote controller, display receiver P.C. board and indoor control P.C. board

Check if the remote controller is exclusive for this air conditioner.

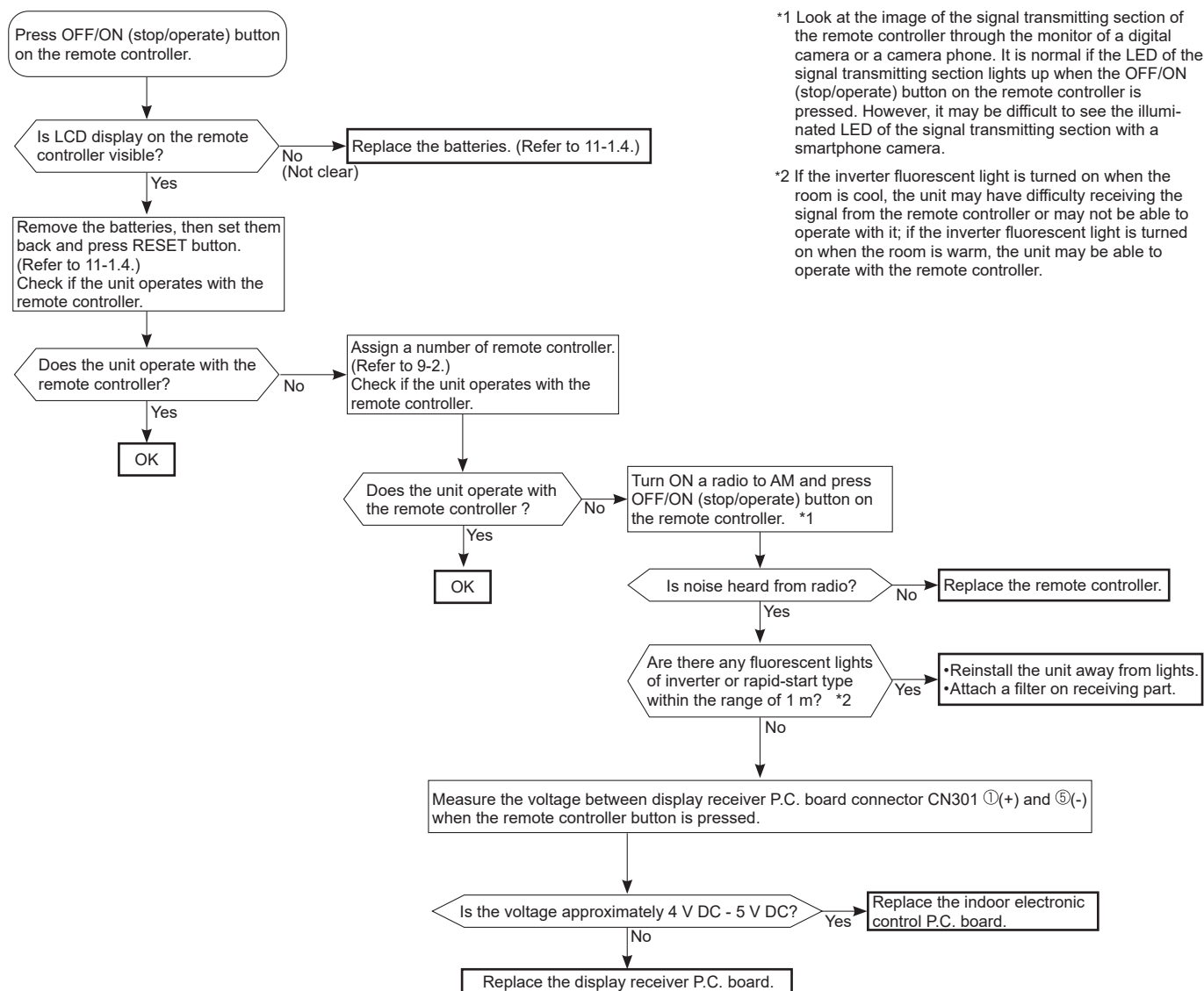

© Check of indoor electronic control P.C. board and indoor fan motor

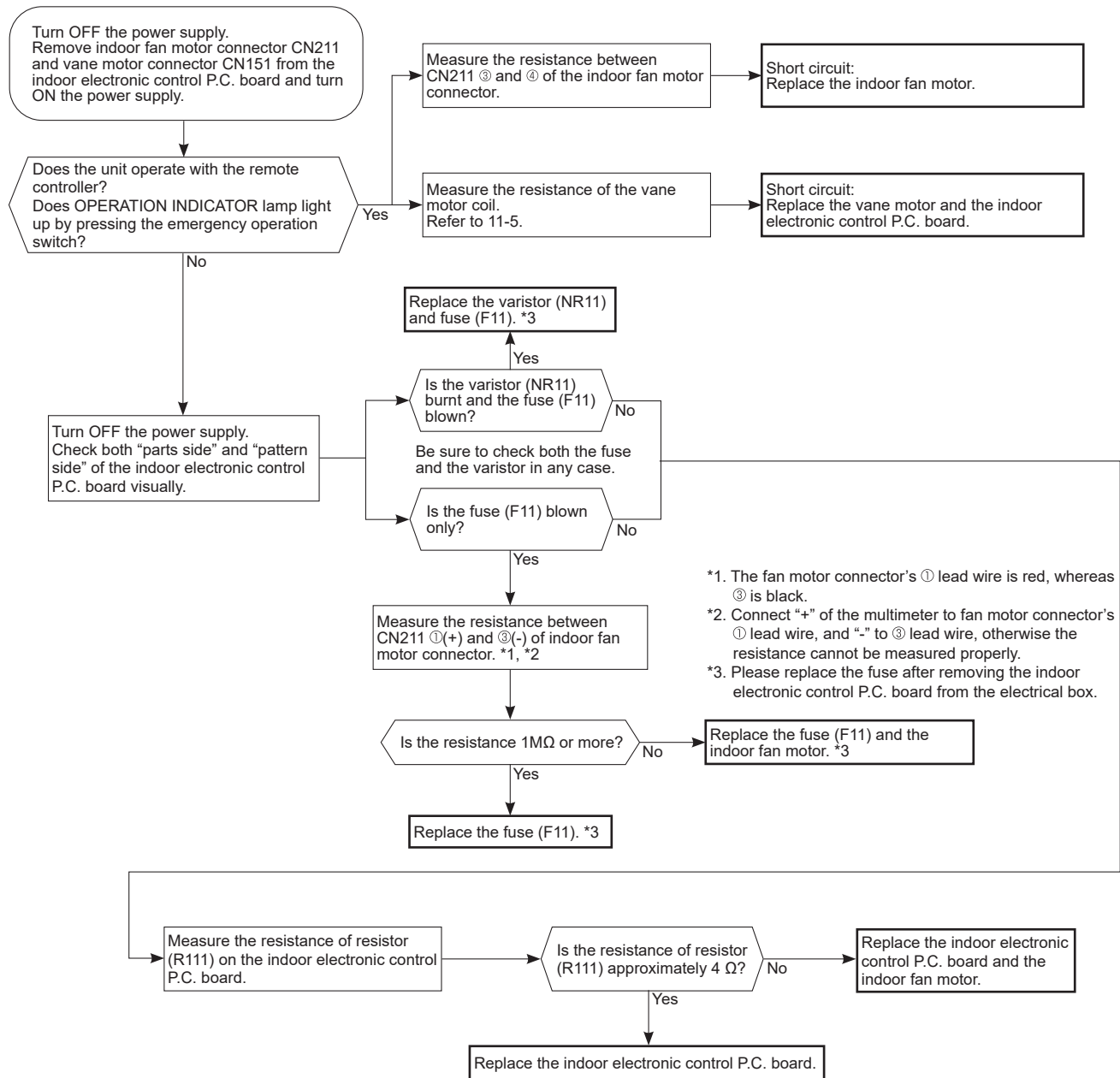

MFZ-KT-VG

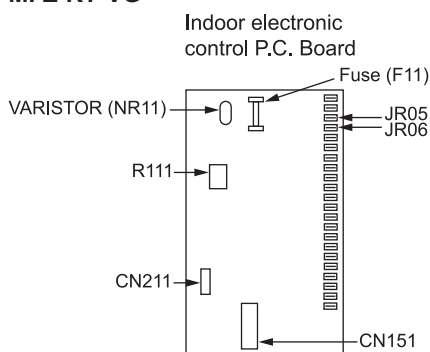

MFZ-KT-VGK

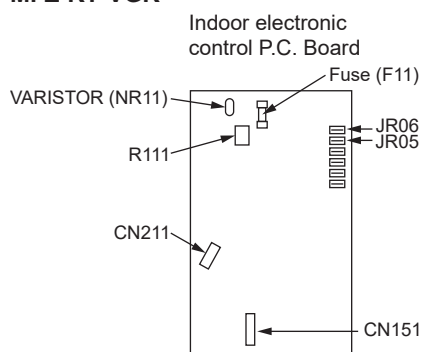

D How to check miswiring and serial signal error

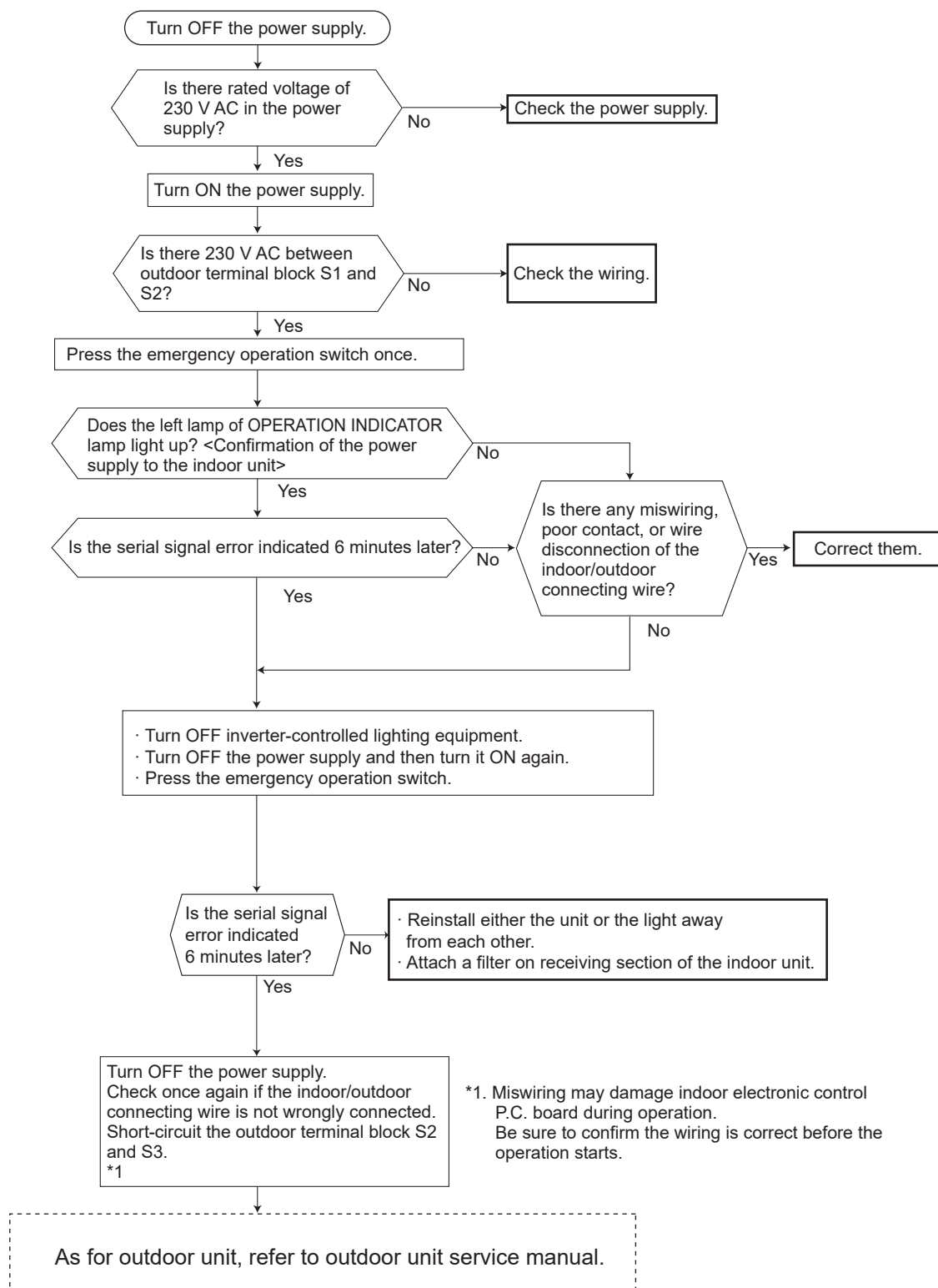

E Electromagnetic noise enters into TV sets or radios

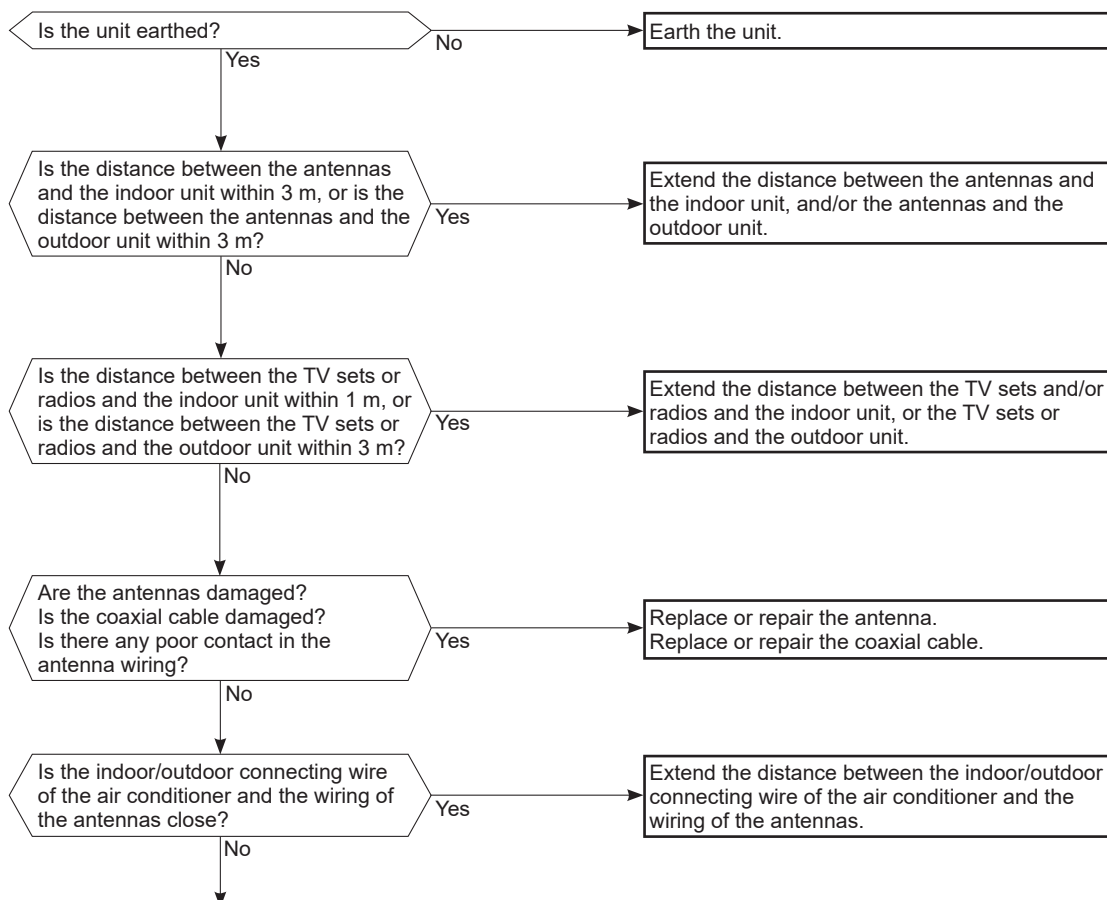

11-7. TEST POINT DIAGRAM AND VOLTAGE

MFZ-KT25VG MFZ-KT35VG MFZ-KT50VG MFZ-KT60VG

Indoor electronic control P.C. board

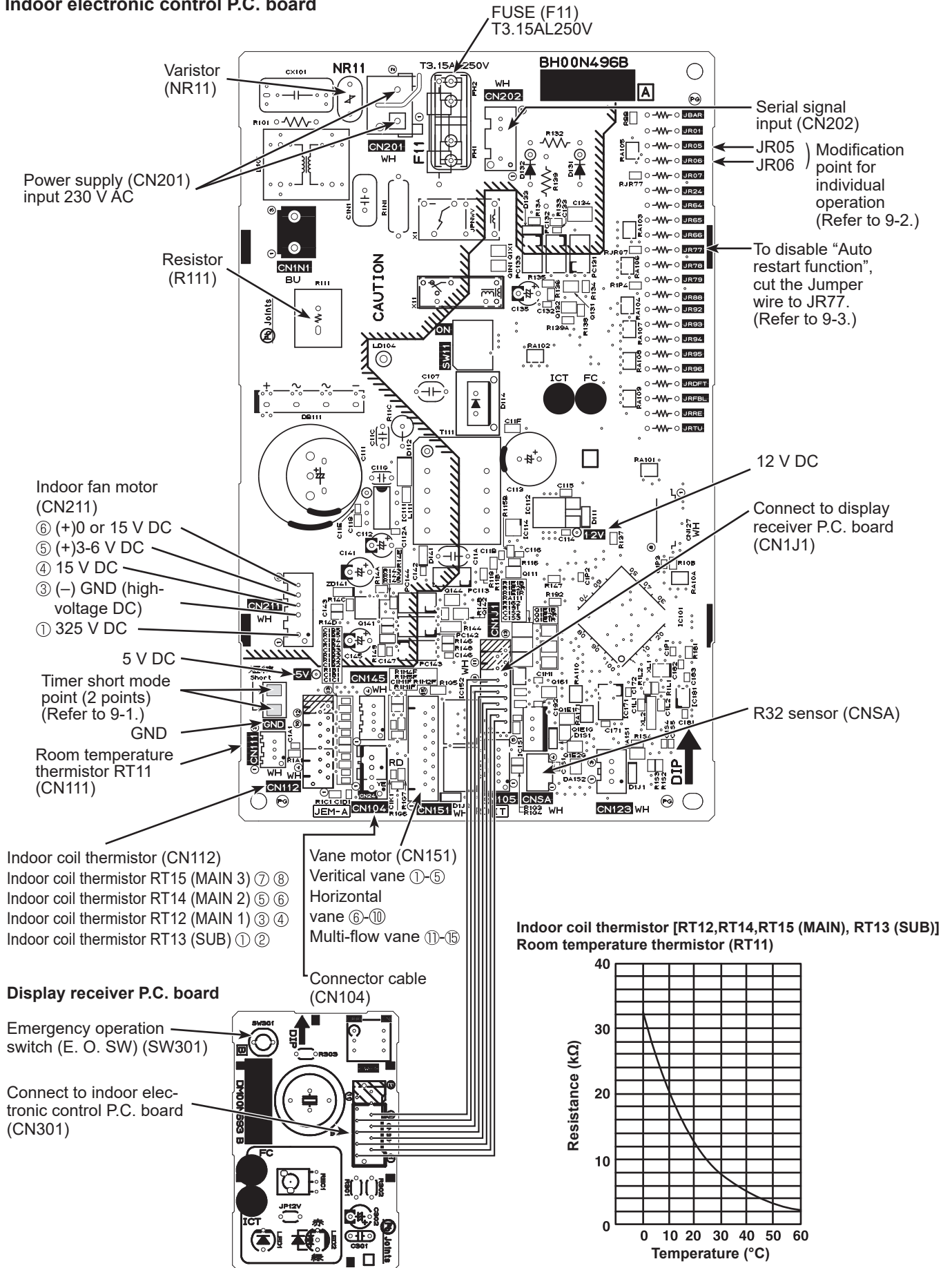

MFZ-KT25VGK MFZ-KT35VGK MFZ-KT50VGK MFZ-KT60VGK

Indoor electronic control P.C. board

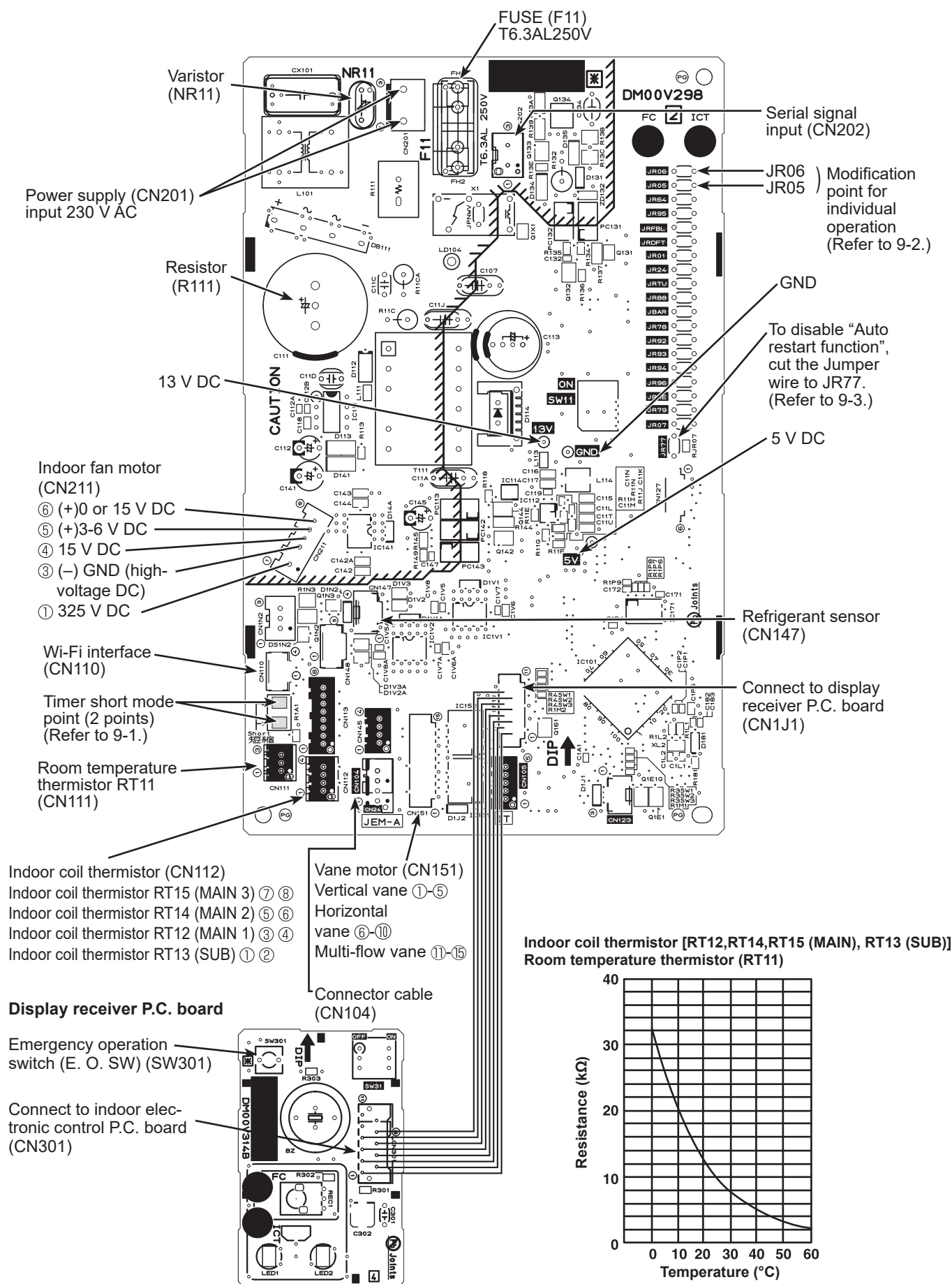

<Detaching method of the terminal with locking mechanism>

The terminal which has the locking mechanism can be detached as shown below.

There are 2 types of the terminal with locking mechanism.

The terminal without locking mechanism can be detached by pulling it out.

Check the shape of the terminal before detaching.

(1) Slide the sleeve and check if there is a locking lever or not.

(2) The terminal with this connector shown below has the locking mechanism.

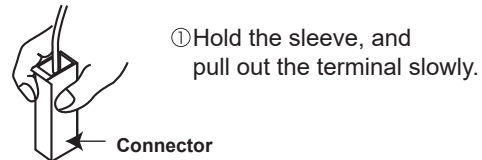
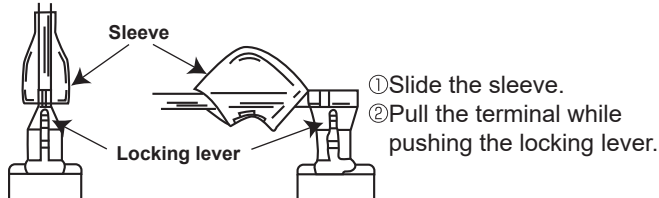

12-1. MFZ-KT25VG MFZ-KT35VG MFZ-KT50VG MFZ-KT60VG

NOTE: Turn OFF the power supply before disassembly.

—→: Indicates the visible parts in the photos/figures.

---→: Indicates the invisible parts in the photos/figures.

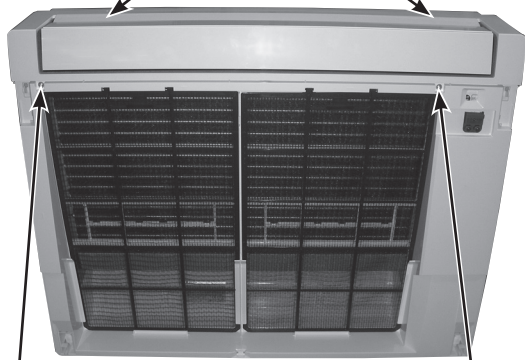
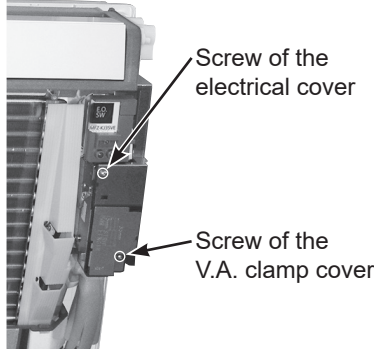
OPERATING PROCEDURE	PHOTOS/FIGURES
1. Removing the panel (1) Push down the tabs on the both sides of the unit. (2) Open the front panel toward you and pull it out upwards. (3) Remove the screws of the panel. (4) Open the vertical vane and push the ▼ marks on the top of the panel, and pull the panel toward you. (5) Lift up the panel and remove it from the unit.	Photo 1  <p>Tabs of the unit</p>
2. Removing the electrical box (1) Remove the panel. (Refer to section 1.) (2) Remove the screw of the V.A. clamp cover and remove the V.A. clamp cover. (3) Remove the screw of the electrical cover and remove the electrical cover. (4) Remove the earth wire connected to the indoor heat exchanger. (Photo 4) (5) Remove the screw of the electrical box. (Photo 5) (6) Disconnect the following connectors on the electronic control P.C. board. • Fan motor connector < CN211 > (Photo 5) • Indoor coil thermistor connector < CN112 > (Photo 5) (7) Rotate the display receiver P.C. board holder to the right side and disconnect the vane motor relay connector. (Photo 6) (8) Disengage the electrical box from the upper catch and pull out the electrical box from the box.	Photo 2  <p>Push the ▼ marks.</p> <p>Screw of the panel</p> <p>Screw of the panel</p> Photo 3  <p>Screw of the electrical cover</p> <p>Screw of the V.A. clamp cover</p>

OPERATING PROCEDURE

3. Removing the electronic control P.C. board and the display receiver P.C. board

- (1) Remove the panel. (Refer to section 1.)
- (2) Remove the electrical box. (Refer to section 2.)
- (3) Remove the earth wire connected to the electronic control P.C. board.
- (4) Disconnect all the connectors on the electronic control P.C. board.
- (5) Pull out the electronic control P.C. board from the electrical box.
- (6) Disengage the catches on the lead guide.
- (7) Disengage the display receiver P.C. board holder from the catch on the electrical box.
- (8) Open the display receiver P.C. board holder and pull out the display receiver P.C. board.

* Attaching the connectors

Run the lead wires with the connectors as they were before the disassembly.

4. Removing the nozzle assembly

- (1) Remove the panel. (Refer to section 1.)
- (2) Rotate the display receiver P.C. board holder to the right side and disconnect the vane motor relay connector.
- (3) Remove the fixed screws on the both sides of the nozzle.
- (4) Disengage the catches on the nozzle from the box.
- (5) Hold the both sides of the nozzle. Rotate the nozzle toward you around the right and left ribs to remove it.

Photo 7

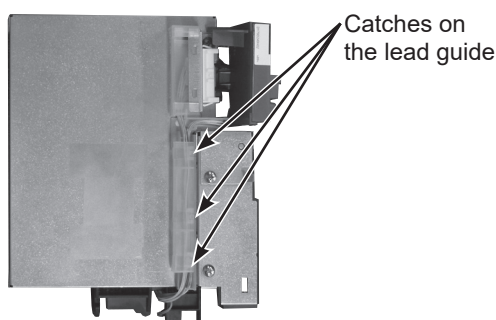
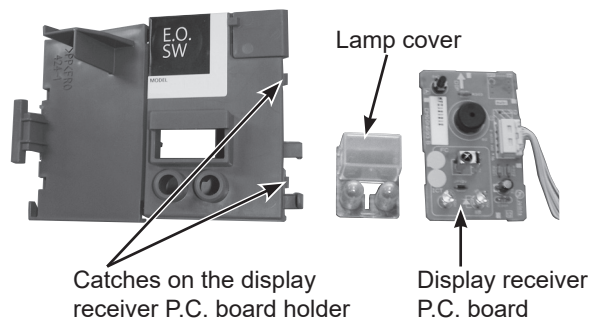

Photo 8



PHOTOS/FIGURES

Photo 4

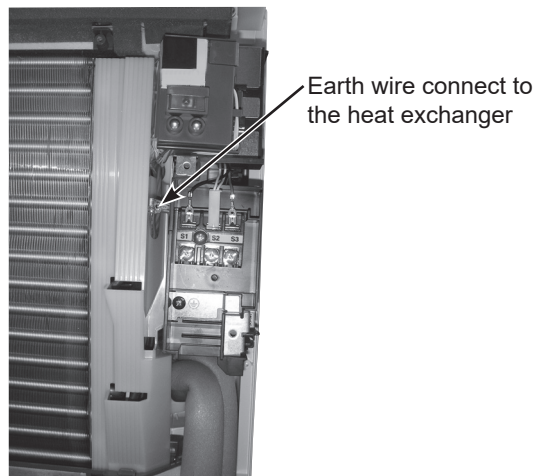

Photo 5

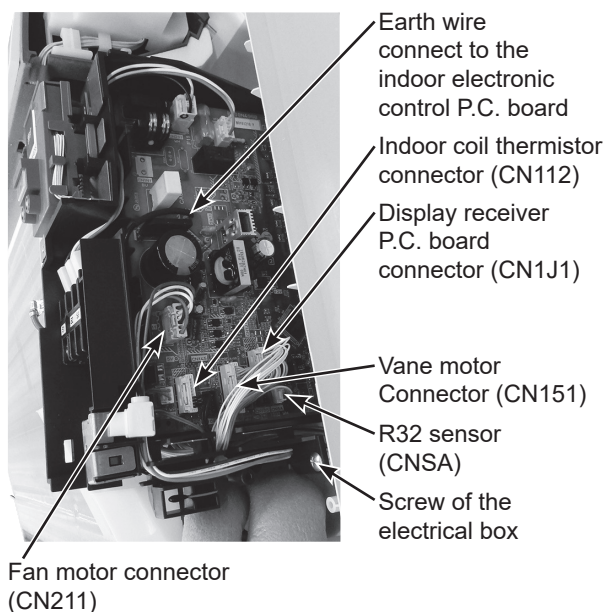
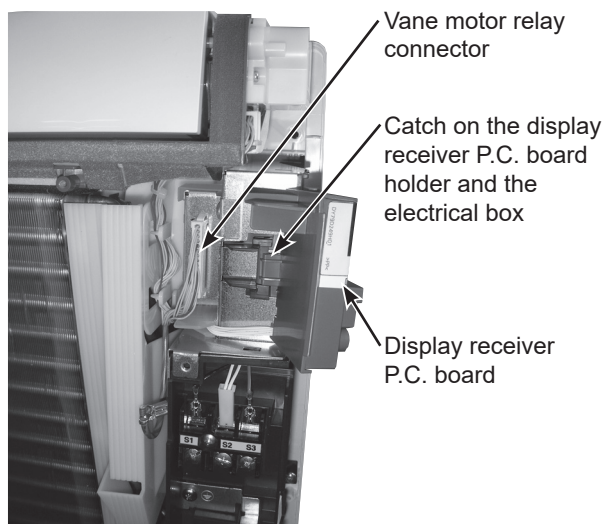
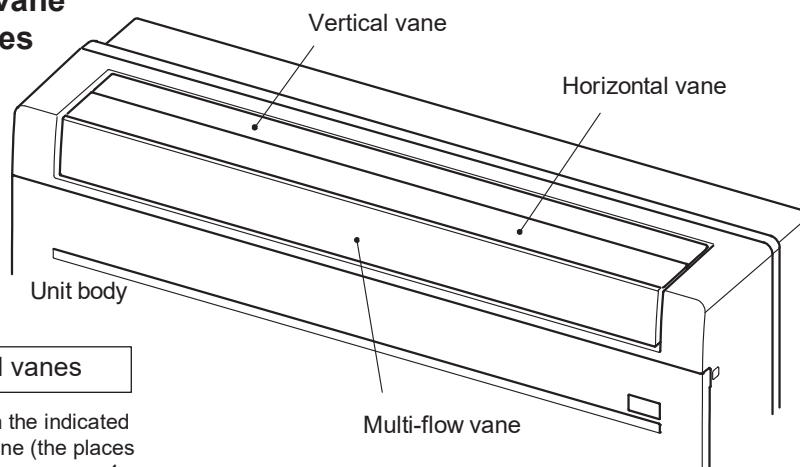

Photo 6



How to remove the multi-flow vane and the horizontal/vertical vanes



(1) Removing the horizontal/vertical vanes

(1)-1. See the figure below and push to open the indicated places on the horizontal vane and vertical vane (the places between them) with your fingers so that you can access 4 vane shafts positioned on the back of the horizontal/vertical vanes. (vane shafts on each vane)

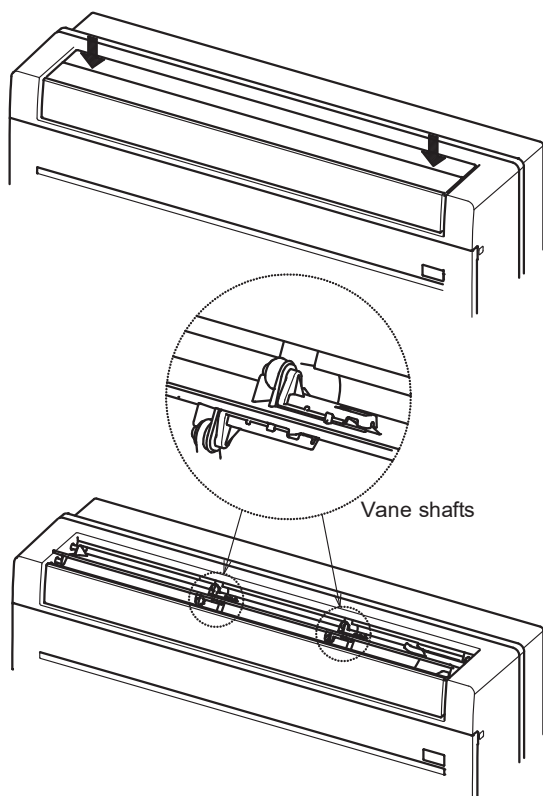

(1)-2. Insert a tool such as a precision screwdriver in the opening on the vane shaft and lift the catch of the vane shaft in arrow 1 direction to detach it from the rib on the horizontal/vertical vanes. Slide the vane shaft in arrow 2 direction and separate it from the unit body.

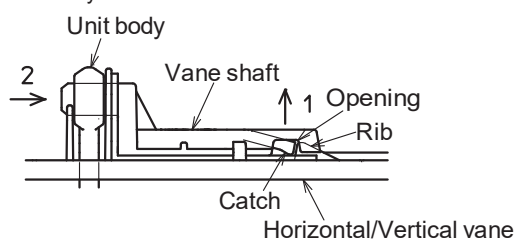

(1)-3. Remove the axial rods on the both ends of the horizontal/vertical vanes from the unit body.

(2) Removing the multi-flow vane

(2)-1. Open the horizontal/vertical vanes by following (1)-1. Make sure that 3 vane shafts are on the back of the multi-flow vane.

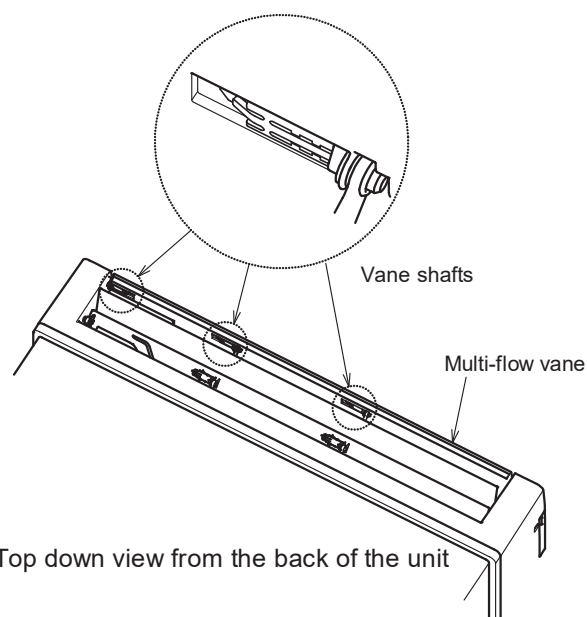

Top down view from the back of the unit

(2)-2. Insert a tool such as a precision screwdriver in the gap between multi-flow vane and the vane shaft and lift the catch of the vane shaft in the arrow 1 direction to detach it from the rib on the multi-flow vane. Slide the vane shaft in arrow 2 direction and separate it from the unit body.

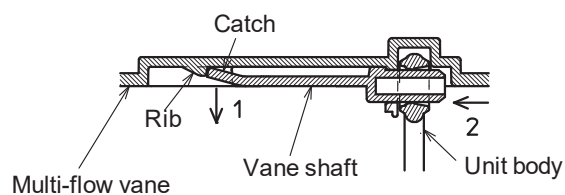

(2)-3. Remove the axial rod on the one end of the multi-flow vane from the unit body.

OPERATING PROCEDURE

5. Removing the horizontal/vertical vane motors

- (1) Remove the panel. (Refer to section 1.)
- (2) Remove the screws of the vane motor support and pull out the vane motor support from the nozzle.
- (3) Remove the screws of the horizontal/vertical vane motors.
- (4) Remove the horizontal/vertical vane motors from the vane motor support.
- (5) Disconnect the connectors from the horizontal/vertical vane motors.

* Installing the horizontal/vertical vane motors

Connect the connectors to the horizontal/vertical vane motors by referring to the colors, red and white, noted on the vane motor support.

6. Removing the multi-flow vane motor unit

- (1) Remove the panel. (Refer to section 1.)
- (2) Disconnect the connector from the multi-flow vane motor unit.
- (3) Remove the screws of the multi-flow vane motor unit and pull out the multi-flow vane motor unit from the nozzle.

PHOTOS/FIGURES

Photo 9

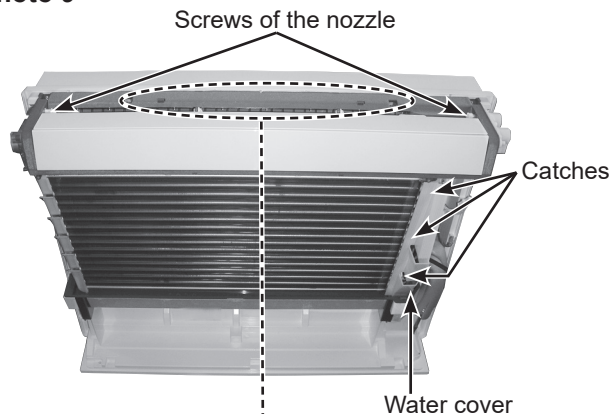

Photo 10

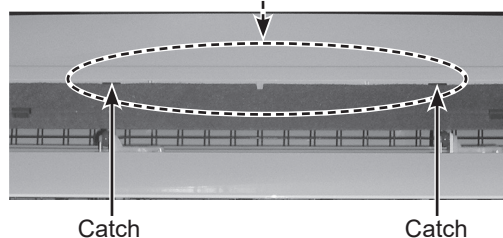

Photo 11

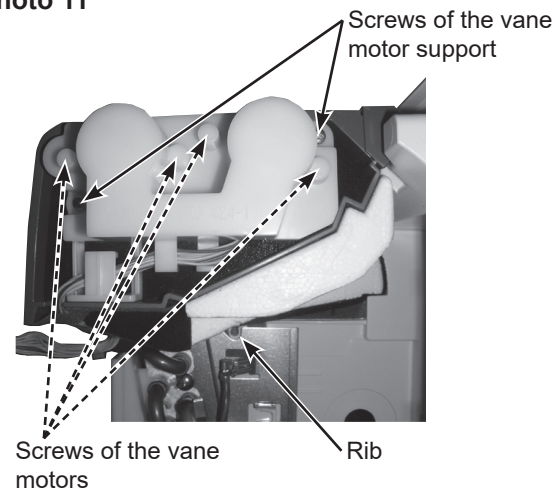
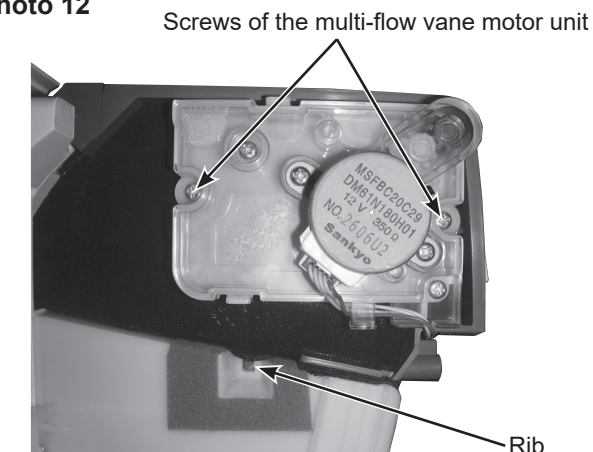

Photo 12



OPERATING PROCEDURE

7. Removing the line flow fan and the indoor fan motor

- (1) Remove the panel. (Refer to section 1.)
- (2) Remove the electrical box. (Refer to section 2.)
- (3) Remove the nozzle. (Refer to section 4.)
- (4) Disengage the water cover from the catches. (Photo 9)
- (5) Remove the screws fixing the motor bed.
- (6) Loosen the screw fixing the line flow fan.
- (7) Remove the motor bed together with the indoor fan motor and the motor band.
- (8) Disengage the catches on the motor band and remove the motor band, and pull out the indoor fan motor.
- (9) Remove the screws fixing the both sides of the heat exchanger.
- (10) Disengage the catch on the right side on the heat exchanger.
- (11) Lift the heat exchanger, and pull out the line flow fan upward.

Photo 16

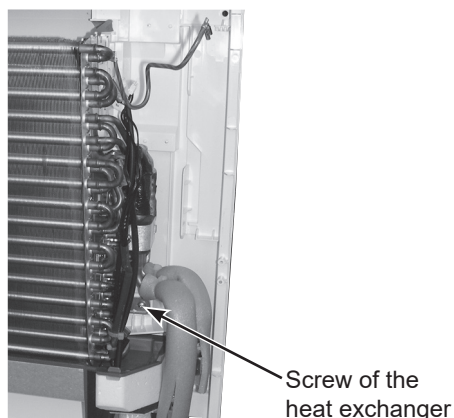
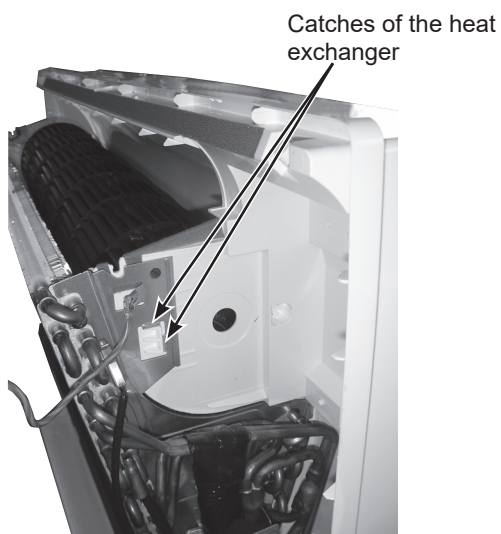

Photo 17



PHOTOS/FIGURES

Photo 13

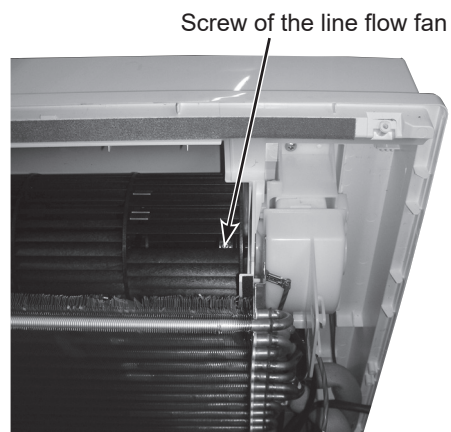

Photo 14

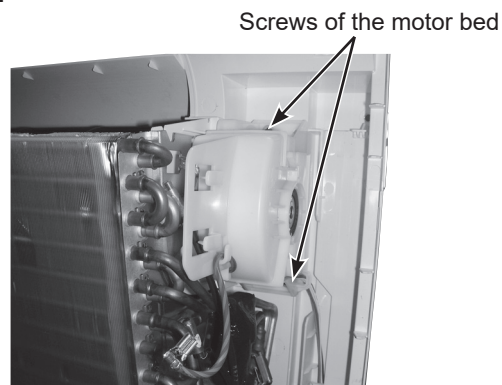
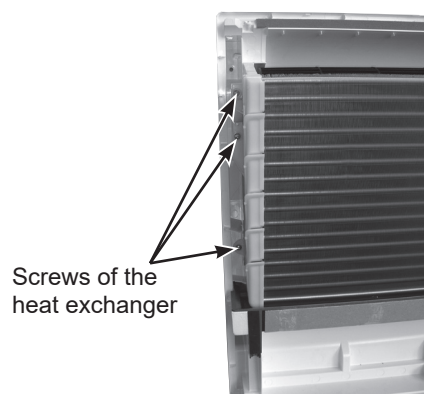

Photo 15



OPERATING PROCEDURE

8. Removing the R32 sensor

- (1) Remove the panel. (Refer to section 1.)
- (2) Loosen the screw of the R32 sensor plate, and take the R32 sensor plate.
- (3) Cut the band fixing the lead wire.
- (4) Disengage the R32 sensor cover from the R32 sensor plate.
- (5) Disengage the catches to open the R32 sensor cover.
- (6) Take the R32 sensor, then disconnect the lead wire.

Photo 20

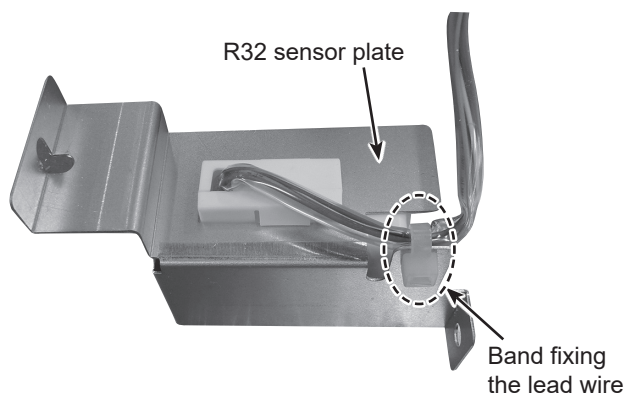
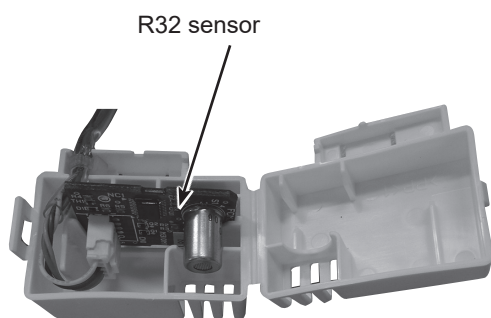

Photo 21



PHOTOS/FIGURES

Photo 18

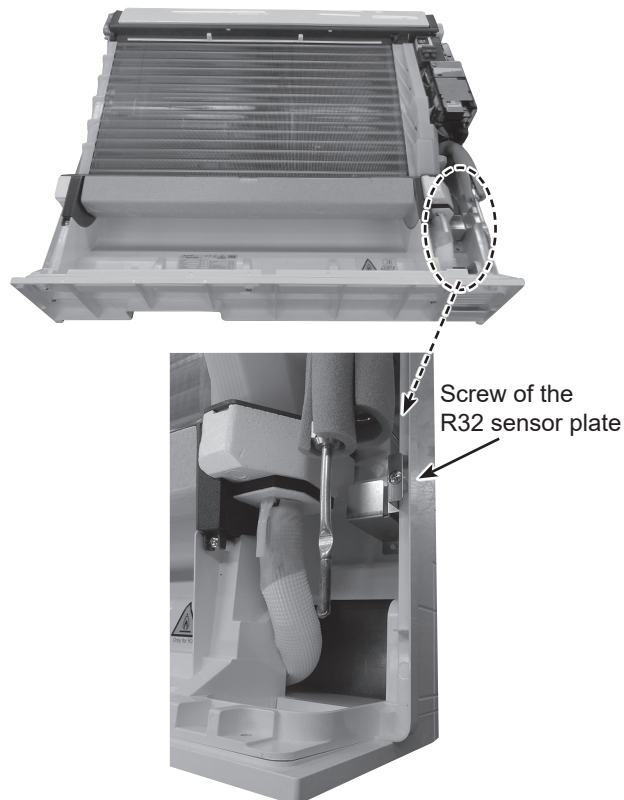
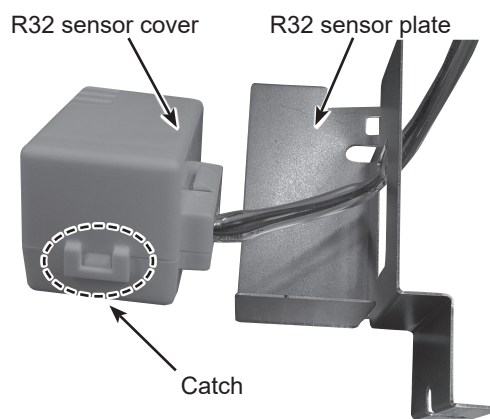

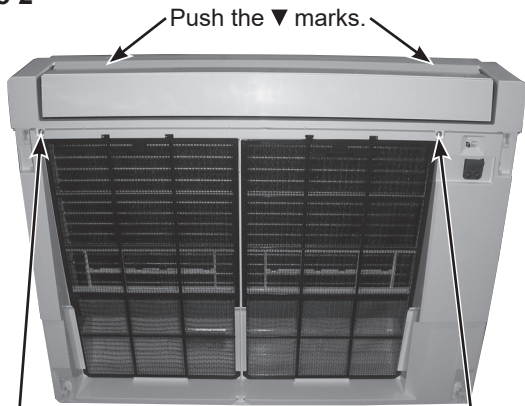
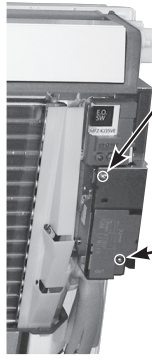

Photo 19



12-2. MFZ-KT25VGK MFZ-KT35VGK MFZ-KT50VGK MFZ-KT60VGK

NOTE: Turn OFF the power supply before disassembly.

OPERATING PROCEDURE	PHOTOS/FIGURES
<p>1. Removing the panel</p> <ol style="list-style-type: none">(1) Push down the tabs on the both sides of the unit.(2) Open the front panel toward you and pull it out upwards.(3) Remove the screws of the panel.(4) Open the vertical vane and push the ▼ marks on the top of the panel, and pull the panel toward you.(5) Lift up the panel and remove it from the unit.	<p>Photo 1</p>  <p>Arrows point to the top tabs of the unit.</p> <p>Photo 2</p>  <p>Arrows point to the ▼ marks on the top of the panel.</p>
<p>2. Removing the electrical box</p> <ol style="list-style-type: none">(1) Remove the panel. (Refer to section 1.)(2) Remove the screw of the V.A. clamp cover and remove the V.A. clamp cover.(3) Remove the screw of the electrical cover and remove the electrical cover.(4) Remove the earth wire connected to the indoor heat exchanger. (Photo 4)(5) Remove the screw of the electrical box. (Photo 5)(6) Disconnect the following connectors on the electronic control P.C. board.<ul style="list-style-type: none">• Fan motor connector < CN211> (Photo 5)• Indoor coil thermistor connector < CN112> (Photo 5)(7) Rotate the display receiver P.C. board holder to the right side and disconnect the vane motor relay connector. (Photo 6)(8) Disengage the electrical box from the upper catch and pull out the electrical box from the box.	<p>Photo 3</p>  <p>Arrows point to the screws of the electrical cover and the V.A. clamp cover.</p>

OPERATING PROCEDURE

3. Removing the electronic control P.C. board and the display receiver P.C. board

- (1) Remove the panel. (Refer to section 1.)
- (2) Remove the electrical box. (Refer to section 2.)
- (3) Remove the earth wire connected to the electronic control P.C. board.
- (4) Disconnect all the connectors on the electronic control P.C. board.
- (5) Pull out the electronic control P.C. board from the electrical box.
- (6) Disengage the catches on the lead guide.
- (7) Disengage the display receiver P.C. board holder from the catch on the electrical box.
- (8) Open the display receiver P.C. board holder and pull out the display receiver P.C. board.

* Attaching the connectors

Run the lead wires with the connectors as they were before the disassembly.

4. Removing the nozzle assembly

- (1) Remove the panel. (Refer to section 1.)
- (2) Rotate the display receiver P.C. board holder to the right side and disconnect the vane motor relay connector.
- (3) Remove the fixed screws on the both sides of the nozzle.
- (4) Disengage the catches on the nozzle from the box.
- (5) Hold the both sides of the nozzle. Rotate the nozzle toward you around the right and left ribs to remove it.

Photo 7

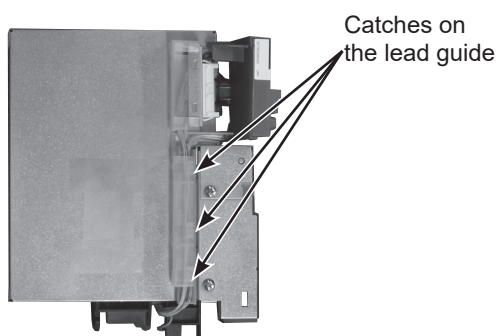
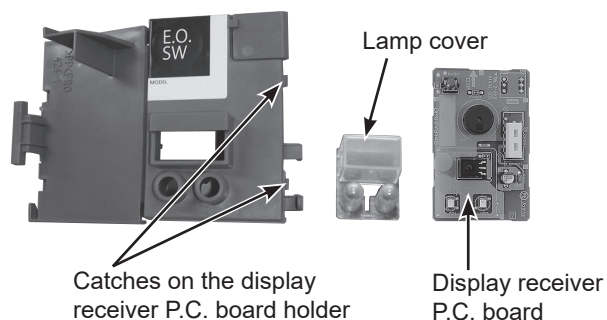

Photo 8



PHOTOS/FIGURES

Photo 4

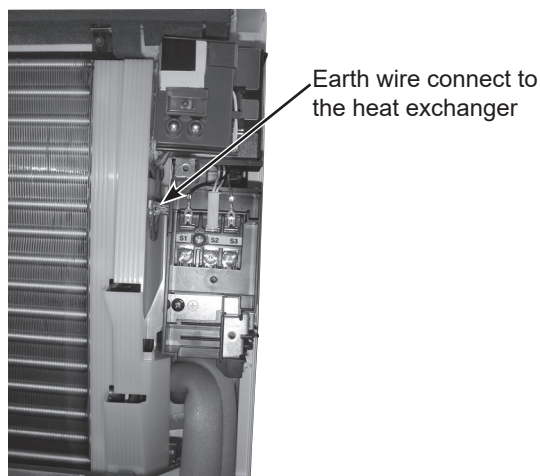

Photo 5

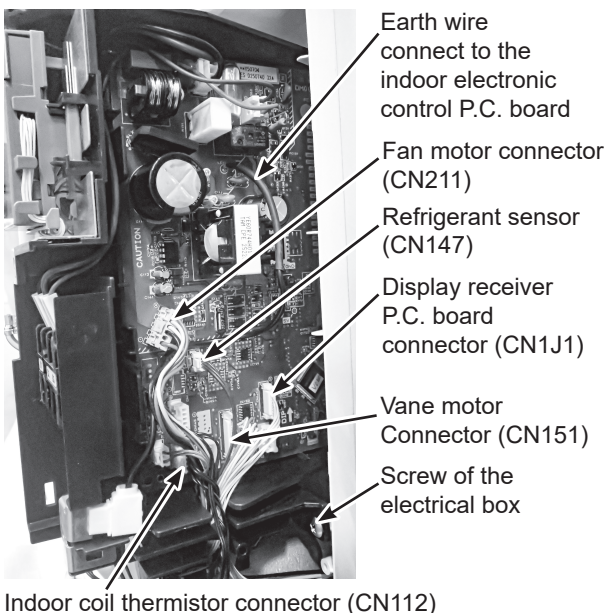
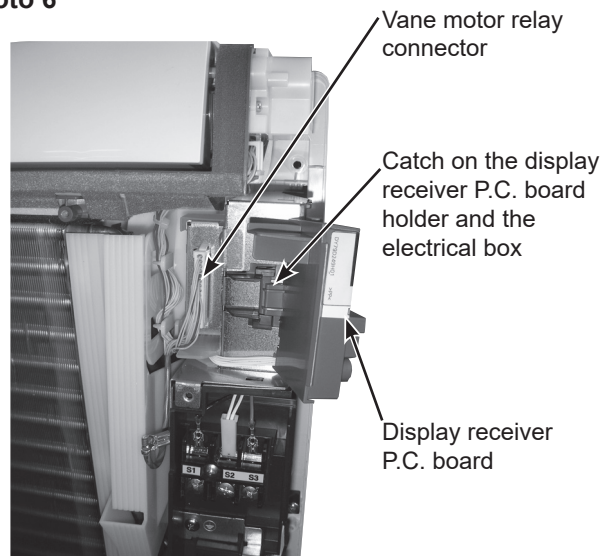
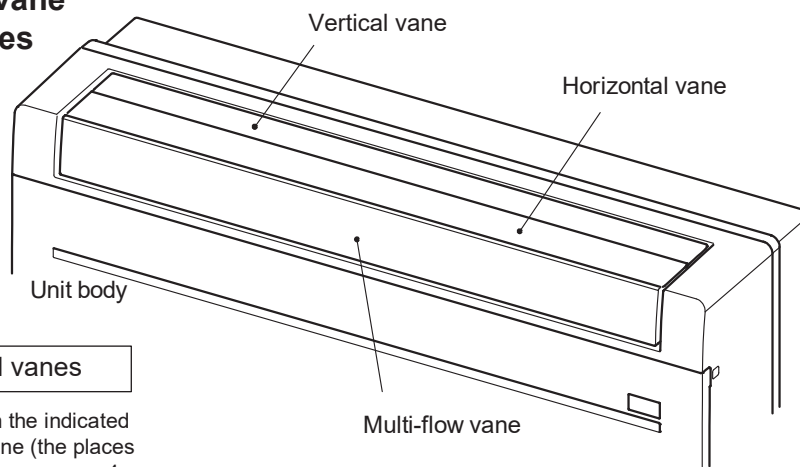

Photo 6



How to remove the multi-flow vane and the horizontal/vertical vanes



(1) Removing the horizontal/vertical vanes

(1)-1. See the figure below and push to open the indicated places on the horizontal vane and vertical vane (the places between them) with your fingers so that you can access 4 vane shafts positioned on the back of the horizontal/vertical vanes. (vane shafts on each vane)

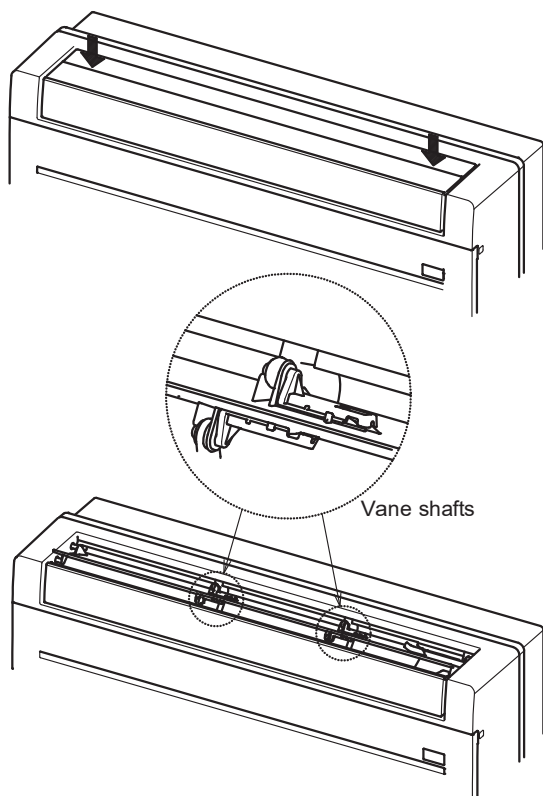

(1)-2. Insert a tool such as a precision screwdriver in the opening on the vane shaft and lift the catch of the vane shaft in arrow 1 direction to detach it from the rib on the horizontal/vertical vanes. Slide the vane shaft in arrow 2 direction and separate it from the unit body.

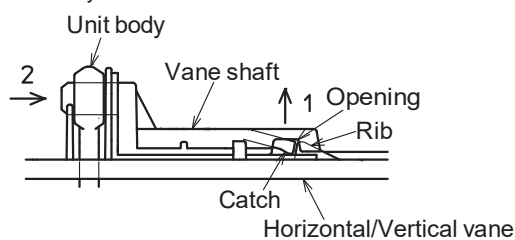

(1)-3. Remove the axial rods on the both ends of the horizontal/vertical vanes from the unit body.

(2) Removing the multi-flow vane

(2)-1. Open the horizontal/vertical vanes by following (1)-1. Make sure that 3 vane shafts are on the back of the multi-flow vane.

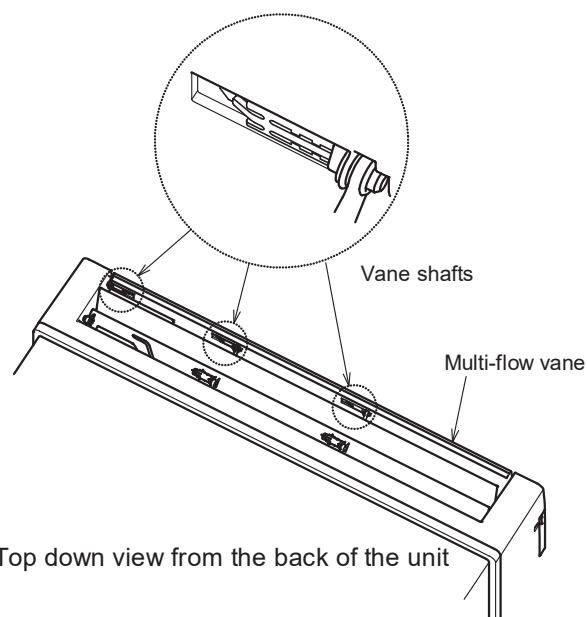

Top down view from the back of the unit

(2)-2. Insert a tool such as a precision screwdriver in the gap between multi-flow vane and the vane shaft and lift the catch of the vane shaft in the arrow 1 direction to detach it from the rib on the multi-flow vane. Slide the vane shaft in arrow 2 direction and separate it from the unit body.

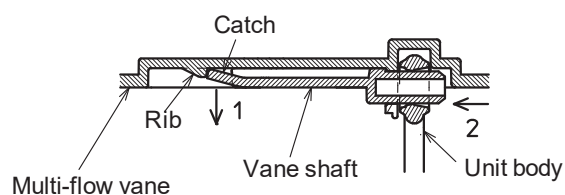

(2)-3. Remove the axial rod on the one end of the multi-flow vane from the unit body.

OPERATING PROCEDURE

5. Removing the horizontal/vertical vane motors

- (1) Remove the panel. (Refer to section 1.)
- (2) Remove the screws of the vane motor support and pull out the vane motor support from the nozzle.
- (3) Remove the screws of the horizontal/vertical vane motors.
- (4) Remove the horizontal/vertical vane motors from the vane motor support.
- (5) Disconnect the connectors from the horizontal/vertical vane motors.

* Installing the horizontal/vertical vane motors

Connect the connectors to the horizontal/vertical vane motors by referring to the colors, red and white, noted on the vane motor support.

6. Removing the multi-flow vane motor unit

- (1) Remove the panel. (Refer to section 1.)
- (2) Disconnect the connector from the multi-flow vane motor unit.
- (3) Remove the screws of the multi-flow vane motor unit and pull out the multi-flow vane motor unit from the nozzle.

PHOTOS/FIGURES

Photo 9

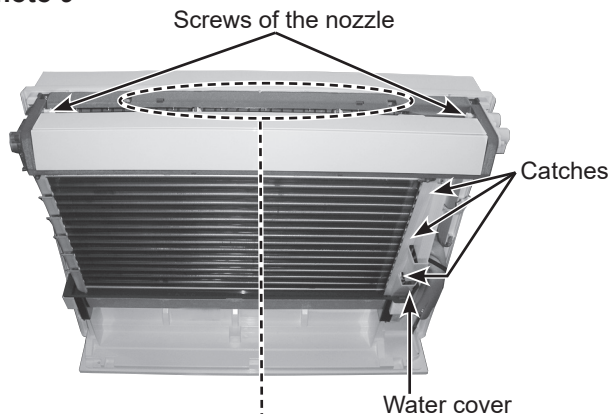

Photo 10

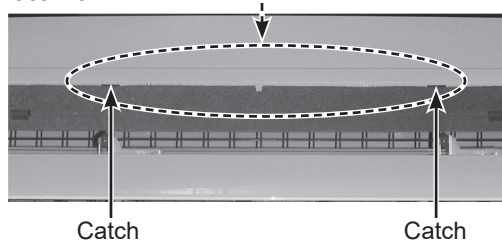

Photo 11

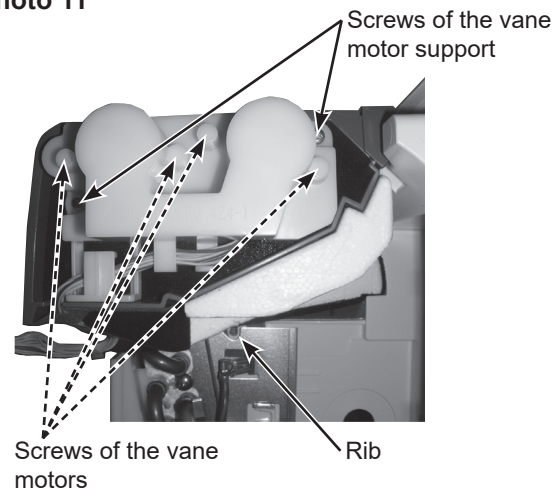
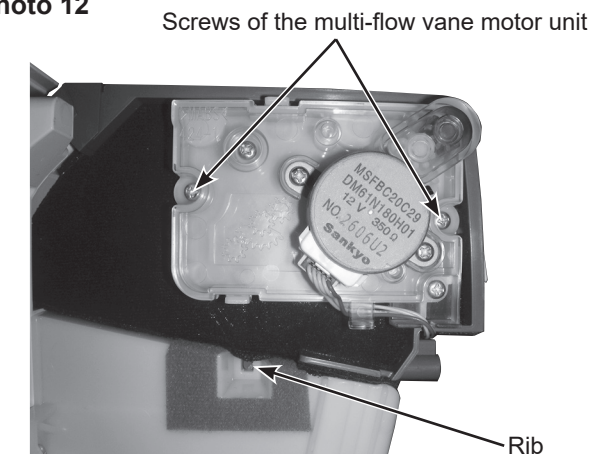

Photo 12



OPERATING PROCEDURE

7. Removing the line flow fan and the indoor fan motor

- (1) Remove the panel. (Refer to section 1.)
- (2) Remove the electrical box. (Refer to section 2.)
- (3) Remove the nozzle. (Refer to section 4.)
- (4) Disengage the water cover from the catches. (Photo 9)
- (5) Remove the screws fixing the motor bed.
- (6) Loosen the screw fixing the line flow fan.
- (7) Remove the motor bed together with the indoor fan motor and the motor band.
- (8) Disengage the catches on the motor band and remove the motor band, and pull out the indoor fan motor.
- (9) Remove the screws fixing the both sides of the heat exchanger.
- (10) Disengage the catch on the right side on the heat exchanger.
- (11) Lift the heat exchanger, and pull out the line flow fan upward.

Photo 16

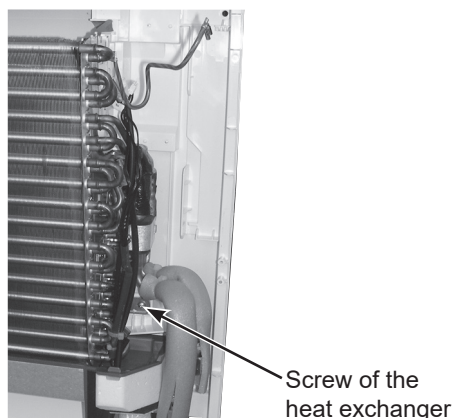
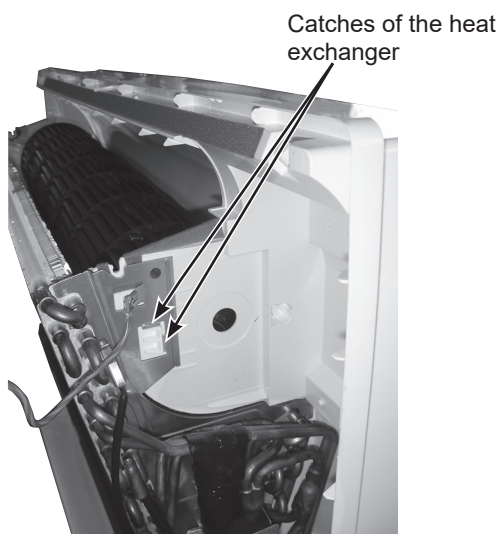

Photo 17



PHOTOS/FIGURES

Photo 13

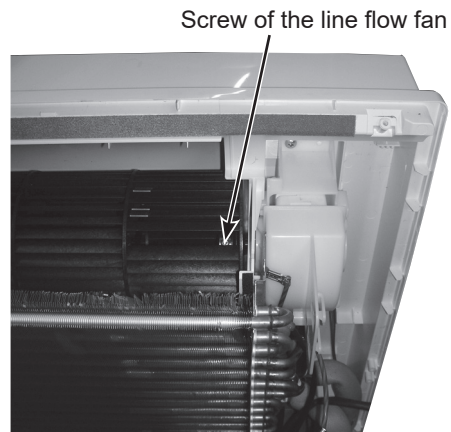

Photo 14

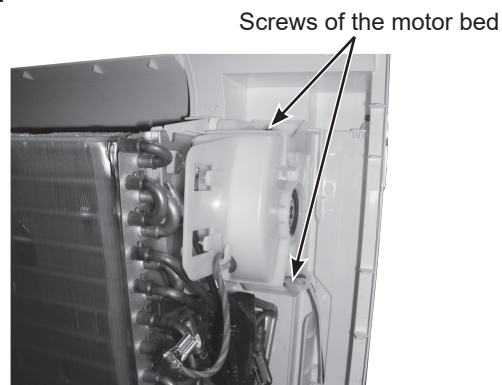
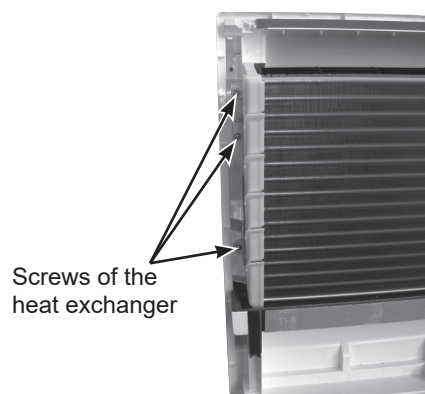

Photo 15



OPERATING PROCEDURE

8. Removing the refrigerant sensor

- (1) Remove the panel. (Refer to section 1.)
- (2) Loosen the screw of the refrigerant sensor plate, and take the refrigerant sensor plate.
- (3) Cut the band fixing the lead wire.
- (4) Disengage the refrigerant sensor cover from the refrigerant sensor plate.
- (5) Disengage the catches to open the refrigerant sensor cover.
- (6) Take the refrigerant sensor, then disconnect the lead wire.

Photo 20

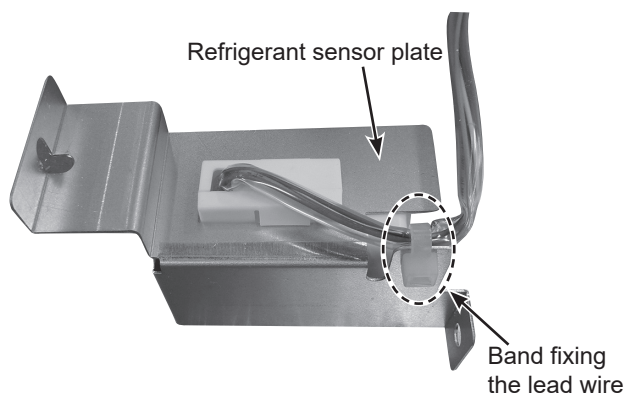
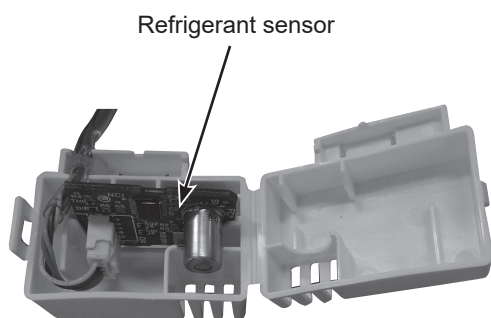

Photo 21



PHOTOS/FIGURES

Photo 18

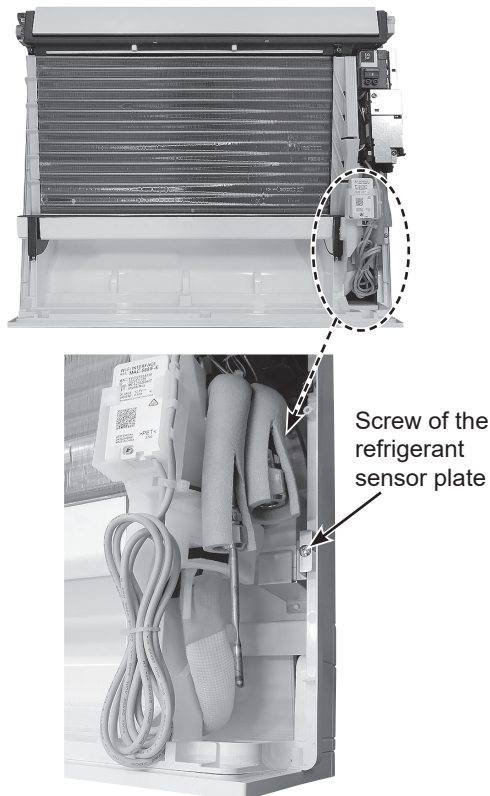
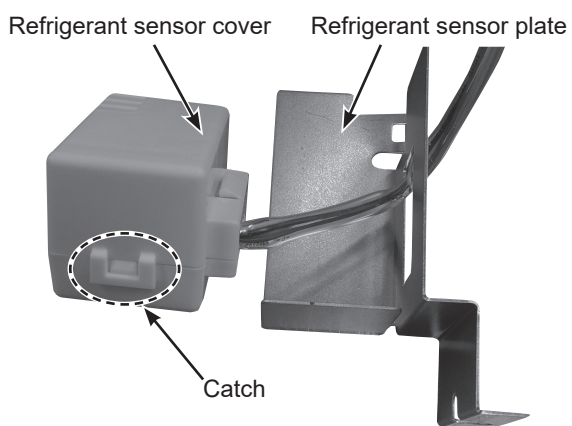
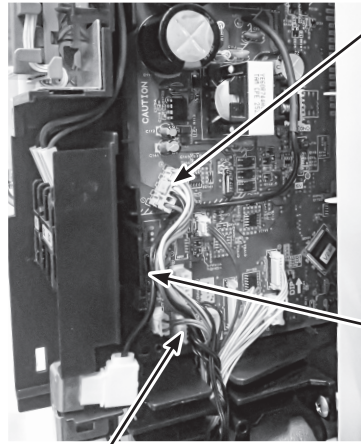
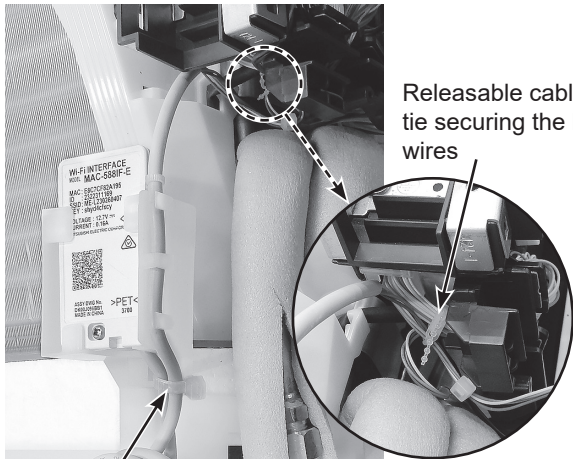

Photo 19



OPERATING PROCEDURE	PHOTOS/FIGURES
<p>9. Removing the Wi-Fi interface</p> <ol style="list-style-type: none"> (1) Remove the panel. (Refer to section 1.) (2) Removing the electrical box. (Refer to section 2.) (3) Disconnect the following connectors on the electronic control P.C. board. <ul style="list-style-type: none"> • Indoor coil thermistor connector <CN112> • Fan motor connector <CN211> • Wi-Fi interface connector <CN105> (4) Remove the releasable cable tie securing the lead wires. (5) Cut the cable tie binding the cable of the Wi-Fi interface. (6) Remove the cable of the Wi-Fi interface from the cable guide of the Wi-Fi holder. (7) Remove the Wi-Fi interface from the Wi-Fi holder. 	<p>Photo 22</p>  <p>Fan motor connector (CN211)</p> <p>Wi-Fi interface connector (CN110)</p> <p>Indoor coil thermistor connector (CN112)</p> <p>Photo 23</p>  <p>Releasable cable tie securing the lead wires</p> <p>Cable tie binding the cable of the Wi-Fi interface</p>

MITSUBISHI ELECTRIC CORPORATION

HEAD OFFICE: TOKYO BUILDING, 2-7-3, MARUNOUCHI, CHIYODA-KU, TOKYO 100-8310, JAPAN

© Copyright 2019 MITSUBISHI ELECTRIC CORPORATION
 Issued: Nov. 2025. No. OBH843 REVISED EDITION-G
 Issued: Apr. 2024. No. OBH843 REVISED EDITION-F
 Issued: Nov. 2022. No. OBH843 REVISED EDITION-E
 Issued: Jul. 2021. No. OBH843 REVISED EDITION-D
 Issued: May 2020. No. OBH843 REVISED EDITION-C
 Issued: Feb. 2020. No. OBH843 REVISED EDITION-B
 Issued: Aug. 2019. No. OBH843 REVISED EDITION-A
 Published: Jun. 2019. No. OBH843
 Made in Japan

Specifications are subject to change without notice.