

PARTS CATALOG

Series PLFY Ceiling Cassettes R410A

Indoor unit [Model Name]	[Service Ref.]
PLFY-P15VFM-E1	PLFY-P15VFM-E1R1.TH
PLFY-P20VFM-E1	PLFY-P20VFM-E1R1.TH
PLFY-P25VFM-E1	PLFY-P25VFM-E1R1.TH
PLFY-P32VFM-E1	PLFY-P32VFM-E1R1.TH
PLFY-P40VFM-E1	PLFY-P40VFM-E1R1.TH
PLFY-P50VFM-E1	PLFY-P50VFM-E1R1.TH

Revision:
• Some descriptions have been modified.

TCB061 is void.

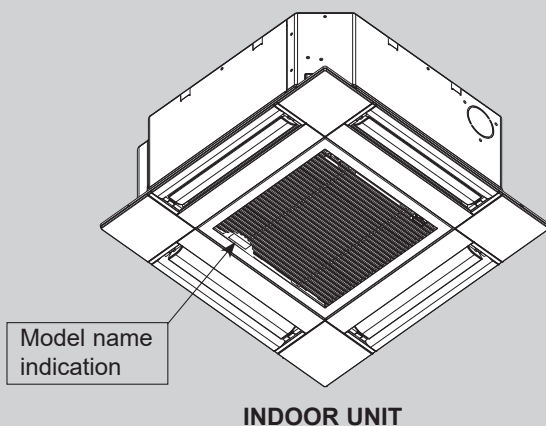

CONTENTS

1. SERVICE PARTS LIST..... 2

SERVICE MANUAL (TCH061)

1

SERVICE PARTS LIST

GRILLE PARTS

SLP-2FA (Standard)

SLP-2FAL (with Signal Receiver)

SLP-2FALM2 (with Receiver and Remote Controller)

SLP-2FAE (with i-see Sensor)

SLP-2FALE (with Receiver and i-see Sensor)

SLP-2FALME2 (with Receiver, i-see Sensor, and Remote Controller)

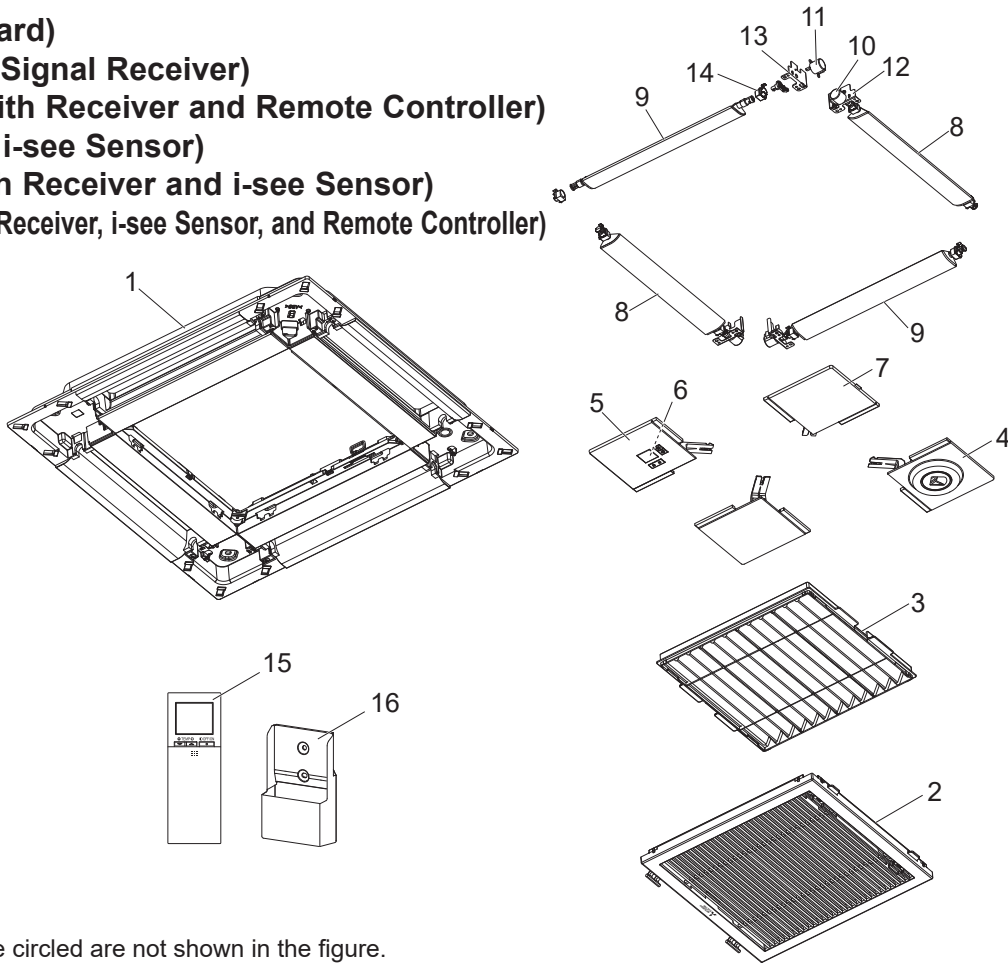

Parts numbers that are circled are not shown in the figure.

No.	RoHS	Parts No.	Parts Name	Specification	Q'ty/unit						Wiring Diagram Symbol
					SLP-2FA	SLP-2FAL	SLP-2FALM2	SLP-2FAE	SLP-2FALE	SLP-2FALME2	
1	H	E27 C26 003	AIR OUTLET GRILLE		1	1	1	1	1	1	
2	H	E27 C26 010	INTAKE GRILLE		1	1	1	1	1	1	
3	H	E27 C26 100	AIR FILTER		1	1	1	1	1	1	
4	H	E27 C29 975	CORNER PANEL (i-see Sensor)					1	1	1	
5	H	E27 C28 975	CORNER PANEL (Signal Receiver)			1	1		1	1	
6	H	E27 C27 317	WIRELESS REMOTE CONTROLLER BOARD			1	1		1	1	W.B
7	H	E27 C26 975	CORNER PANEL	Includes safety strap	4	3	3	3	2	2	
8	H	E27 C26 037	AUTO VANE -1	GREEN	2	2	2	2	2	2	
9	H	E27 C27 037	AUTO VANE -2	BLUE	2	2	2	2	2	2	
10	H	E27 C26 303	VANE MOTOR-1	GREEN	2	2	2	2	2	2	
11	H	E27 C27 303	VANE MOTOR-2	BLUE	2	2	2	2	2	2	
12	H	E27 C26 946	COUPLING-1	GREEN	2	2	2	2	2	2	
13	H	E27 C27 946	COUPLING-2	BLUE	2	2	2	2	2	2	
14	H	E27 C26 044	VANE BUSH		8	8	8	8	8	8	
15	H	E27 09G 426	WIRELESS REMOTE CONTROLLER				1			1	
16	H	E27 D44 083	HOLDER				1			1	
17	H	E27 C26 033	WIRE HOOK		2	2	2	2	2	2	
18	H	E27 C28 087	JUNCTION CABLE (Signal Receiver)			1	1		1	1	
19	H	E27 C27 087	JUNCTION CABLE (i-see Sensor)					1	1	1	

ELECTRICAL PARTS

PLFY-P15VFM-E1R1.TH
PLFY-P32VFM-E1R1.TH

PLFY-P20VFM-E1R1.TH
PLFY-P40VFM-E1R1.TH

PLFY-P25VFM-E1R1.TH
PLFY-P50VFM-E1R1.TH

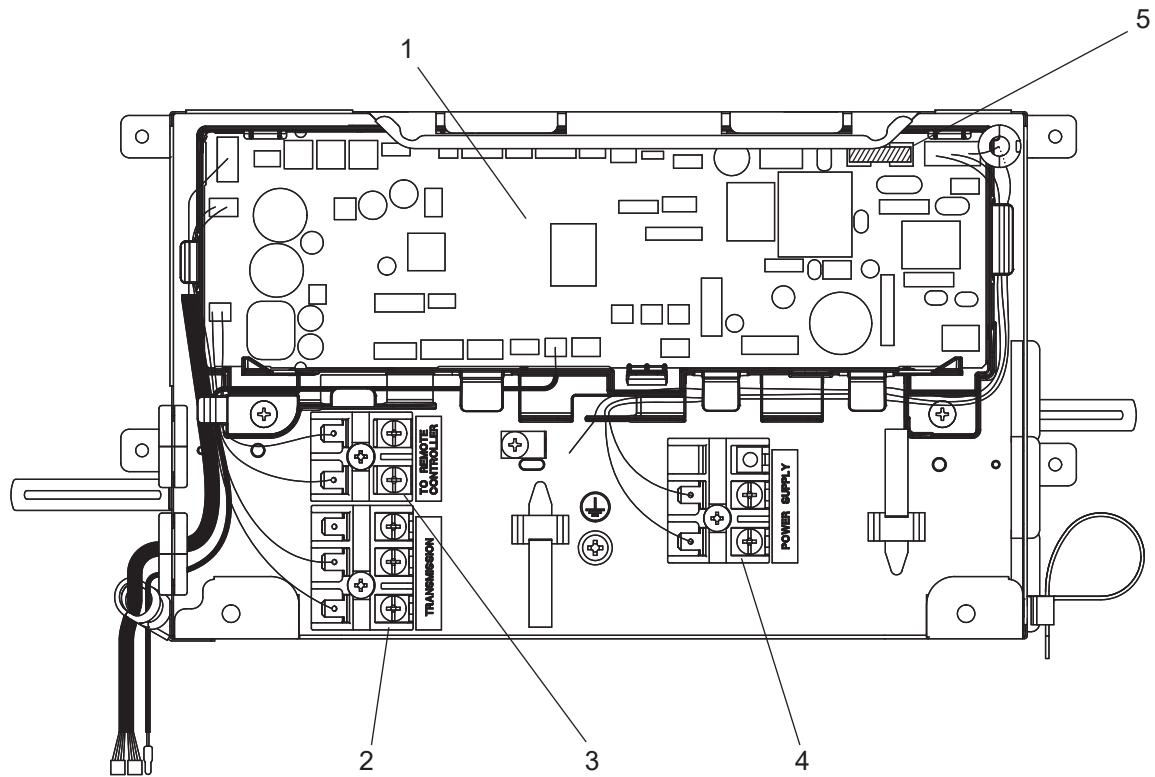

No.	RoHS	Parts No.	Parts Name	Specification	Q'ty/unit						Wiring Diagram Symbol
					PLFY-P15VFM-E1R1.TH	PLFY-P20VFM-E1R1.TH	PLFY-P25VFM-E1R1.TH	PLFY-P32VFM-E1R1.TH	PLFY-P40VFM-E1R1.TH	PLFY-P50VFM-E1R1.TH	
1	H	E27 04R 447	INDOOR CONTROLLER BOARD		1	1	1	1	1	1	I.B
2	H	E27 154 375	TERMINAL BLOCK	3P(M1, M2, S)	1	1	1	1	1	1	TB5
3	H	E27 156 375	TERMINAL BLOCK	2P(1, 2)	1	1	1	1	1	1	TB15
4	H	E27 C20 375	TERMINAL BLOCK	2P(L, N)	1	1	1	1	1	1	TB2
5	H	E27 648 382	FUSE	FSL 250V/6.3A	1	1	1	1	1	1	F1

FUNCTIONAL PARTS
PLFY-P15VFM-E1R1.TH
PLFY-P20VFM-E1R1.TH
PLFY-P25VFM-E1R1.TH
PLFY-P32VFM-E1R1.TH
PLFY-P40VFM-E1R1.TH
PLFY-P50VFM-E1R1.TH

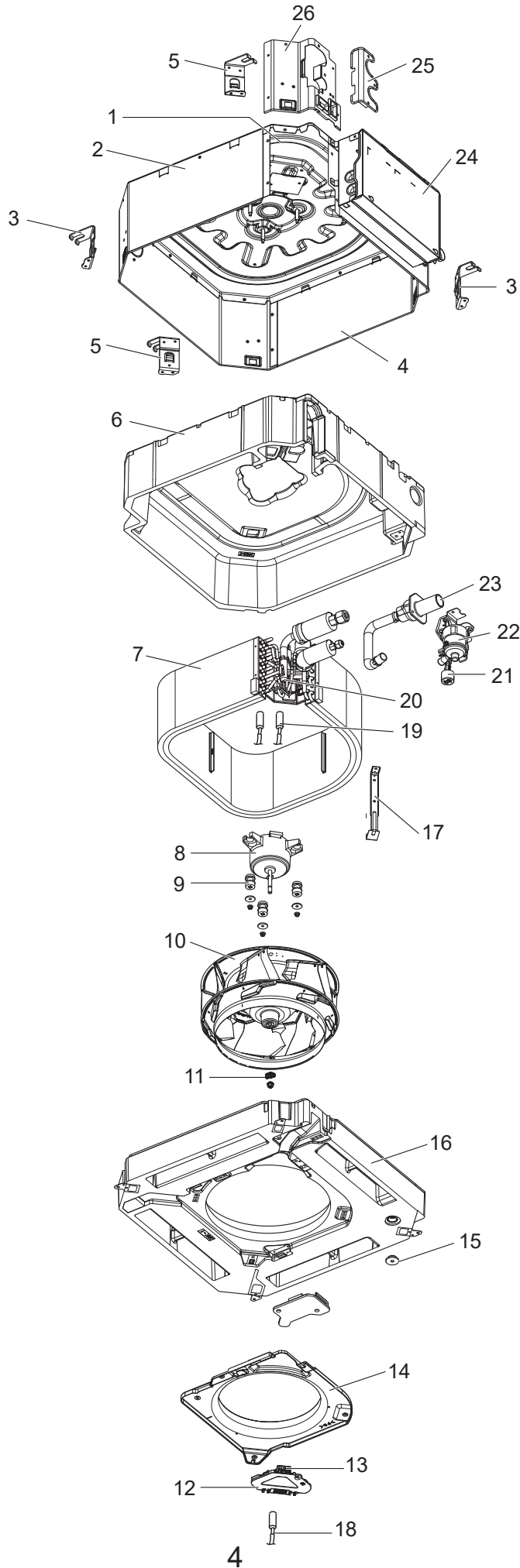

No.	RoHS	Parts No.	Parts Name	Specification	Q'ty/unit						Remarks (Drawing No.)	Wiring Diagram Symbol
					PLFY-P15VFM-E1R1.TH	PLFY-P20VFM-E1R1.TH	PLFY-P25VFM-E1R1.TH	PLFY-P32VFM-E1R1.TH	PLFY-P40VFM-E1R1.TH	PLFY-P50VFM-E1R1.TH		
1	H	E27 C12 290	BASE		1	1	1	1	1	1		
2	H	E27 C13 124	DRUM-B		1	1	1	1	1	1		
3	H	E27 C12 808	LEG-1		2	2	2	2	2	2	1PC/SET	
4	H	E27 C12 124	DRUM-A		1	1	1	1	1	1		
5	H	E27 C12 809	LEG-2		2	2	2	2	2	2	1PC/SET	
6	H	E27 C12 092	INNER COVER ASSY		1	1	1	1	1	1		
7	H	E27 C20 620	INDOOR HEAT EXCHANGER		1	1	1					
	H	E27 C23 620	INDOOR HEAT EXCHANGER					1	1	1		
8	H	E27 C12 300	INDOOR FAN MOTOR	ARW5202MS	1	1	1	1	1	1		MF
9	H	E27 C12 105	MOTOR MOUNT		3	3	3	3	3	3	3PCS/SET	
10	H	E27 C12 502	TURBO FAN		1	1	1	1	1	1		
11	H	E27 K05 097	SPL WASHER		1	1	1	1	1	1		
12	H	E27 C12 091	CONNECTOR COVER		1	1	1	1	1	1		
13	H	E27 C12 090	CONNECTOR BOX		1	1	1	1	1	1		
14	H	E27 C12 509	BELL MOUTH		1	1	1	1	1	1		
15	H	E27 436 524	DRAIN PLUG		1	1	1	1	1	1		
16	H	E27 C12 700	DRAIN PAN		1	1	1	1	1	1		
17	H	E27 C12 648	COIL SUPPORT		1	1	1	1	1	1		
18	H	E27 C12 308	ROOM TEMP.THERMISTOR		1	1	1	1	1	1		TH21
19	H	E27 C12 307	PIPE TEMP. THERMISTOR/LIQUID/GAS		1	1	1	1	1	1		TH22,TH23
20	H	E27 C20 640	LINEAR EXPANSION VALVE		1	1	1	1	1	1		LEV
21	H	E27 C12 145	FLOAT SWITCH ASSY		1	1	1	1	1	1		FS
22	H	E27 C12 355	DRAIN PUMP		1	1	1	1	1	1		DP
23	H	E27 C12 702	DRAIN HOSE		1	1	1	1	1	1		
24	H	E27 C12 088	CONTROL BOX COVER		1	1	1	1	1	1		
25	H	E27 C13 006	COVER (DRUM-U)		1	1	1	1	1	1		
26	H	E27 C12 006	COVER (DRUM)		1	1	1	1	1	1		

CITY MULTI

MITSUBISHI ELECTRIC CORPORATION

HEAD OFFICE: TOKYO BUILDING, 2-7-3, MARUNOUCHI, CHIYODA-KU TOKYO 100-8310, JAPAN

MITSUBISHI ELECTRIC CONSUMER PRODUCTS (THAILAND) CO., LTD.
700/406 MOO 7, TAMBON DON HUA ROH,
AMPHUR MUANG, CHONBURI 20000 THAILAND
Issued: Feb. 2024. No. TCB061 REVISED EDITION-A
Published: Jul. 2021. No. TCB061
Made in Thailand

Specifications subject to change without notice